DSD Business Systems

Sage 100 Enhancements

POMU

P/O Multi-Company

Version 6.10

Information in this document is subject to change without notice.

Copyright 1993-2019, DSD Business Systems All rights reserved.

P/O Multi-Company User's Manual
Version 6.10

29 August, 2019

DSD Business Systems
8787 Complex Drive
Suite 400
San Diego, CA 92123
858/550-5900 8:00am to 5:00pm PST
858/550-4900 Fax

Trademarks

ProvideX® is a Trademark of Sage Software.

Windows is a trademark of Microsoft Corporation.

Sage 100 ® is a registered trademark of Sage Software.

PXPlus ® is a registered trademark of PVX Plus technologies

All other product names and brand names are service marks, and/or trademarks or registered trademarks of their respective companies.

This documentation and the software described herein, is prepared and published under license. Sage Software has not tested or verified either the software or any representation in this documentation regarding the software. Sage Software does not make any warranty with respect to either this documentation or the software described herein, and specifically disclaims any warranty, express or implied, with respect hereto, including the warranties of fitness for a particular purpose and merchantability.

Table of Contents

SECTION A: INTRODUCTION 4

WEB RESOURCES 4
SUPPORT 4
P/O MULTI-COMPANY FEATURES 5

SECTION B: GETTING STARTED 6

REQUIRED LEVELS 6
INSTALLATION 6
DSD ENHANCEMENT CONTROL PANEL 8

SECTION C: SETUP 10

SECTION D: SYSTEM OPERATIONS 11

USING THE P/O MULTI-COMPANY ENHANCEMENT 11

SECTION E: UNINSTALL DSD ENHANCEMENTS 14

Copyright © 1993-2019 DSD BUSINESS SYSTEMS

Section A: Introduction

This manual contains a description and instructions for this DSD product. Operating instructions are included for the features added by this product to Sage 100. For instructions on using Sage 100, refer to the appropriate Sage 100 manual, or call your Sage 100 reseller. DSD Business Systems offers excellent Sage 100 support, at an hourly rate.

Web Resources

DSD web site: **http://www.dsdinc.com**

The Enhancement page contains:

Current Release Schedule
Purchasing Information
Installation Instructions
Product Support
Enhancement Links

POMU P/O Multi-Company:

http://www.dsdinc.com/enhancement/multi-company-purchase-order-3

The product web page contains:

Product Description
Web Links
Current Product Version Table
Product Installation File Download
Product Manual in .pdf Format
Revision History
FAQ

Support

DSD provides product support through Sage 100 resellers. Support is provided for the current version. Older versions are supported at an hourly rate. DSD's telephone number is **858-550-5900**. Fax: **858-550-4900**.

For a hard error, where the program displays an error dialog, report:

Error number.
Program name.
Line number.
Program version.
Exact sequence that caused the error, including menus and menu selections.
Other pertinent information.

Copyright © 1993-2019 DSD BUSINESS SYSTEMS

If leaving a message or faxing, please include:

Your name.
Your phone number (and fax if applicable) and extension.

It is possible to be unable to duplicate a problem, because of data corruption or because we have not exactly duplicated a particular operating environment. In such circumstances, we can only continue to try to fix the problem if we can either access the system with Symantec PCAnywhere or by some other means access or duplicate the system.

P/O Multi-Company Features

- ***APMU must be installed.***
- Purchase Order Entry, PO Receipts Entry & PO Return Entry has been modified to have a new Company Code on the Lines tab Secondary Grid, above the G/L Account Number for **Miscellaneous Items ONLY**.
- This Company Code will either a) default to the current company, or b) to the company code of the previous line, depending on the APMU Options Setting.
- The user will have the ability to select a different Company Code, which will change Lookup and Validation of the G/L Account field to be that company's G/L Account file.
- The Company Code will be stored in the detail line record.
- In Receipts/Return Registers, the Misc Item Company Code/GL Account will print for the detail line.
- In Receipts/Return updates, if the detail line Company Code is NOT the posting Company Code, the Company Code on the line will be debited to the expense account entered, and the Due To Account set up in APMU Multi-Company Options, will be credited. The posting Company will have a debit to the Due From account setup in APMU Multi-Company Options.
- The Company Code & Full G/L Account will be posted to new fields in the AP_InvoiceHistoryDetail file.
- The programming listed above is specific to data entry and posting. DSD will not modify any other Purchase Order Report or Receipt History Inquiry.

Copyright © 1993-2019 DSD BUSINESS SYSTEMS

Section B: Getting Started

- **If you reinstall or upgrade one of the Sage 100 modules listed in the following table, you must also reinstall this Enhancement.**
- Enhancements from different Sage Developers are generally not designed to work together. If installed together, problems are likely to occur.
- **Check with DSD before installing more than one Enhancement.**

Required Levels

Sage 100 Module	Module Required	Required Level
P/O	**Y**	6.10
APMU	**Y**	6.10

Installation

1. **Back-up:** Exit all Sage 100 sessions. Back-up existing Sage 100 data.
2. **Check Levels:** Sage 100 module levels **must match** those listed above.
3. **Run Enhancement Setup Program:** Save the executable installation program (sent to you or downloaded from our website) in a convenient location on the Sage 100 server. Launch the program from Windows Explorer or by selecting Start/Run, and then browse for the file in the location you saved it. Follow on-screen instructions.
4. **Send your Sage Serial Number to your DSD Representative:** Send your Sage Serial Number to your DSD representative in order for us to send you back the encrypted keys to unlock your system. This serial number can be found in Library Master\Setup\System Configuration, Tab 3. Registration as Serial Number.
5. **Re-Start Sage 100:** Sage 100 will be updated.
6. **Unlock the Enhancement:** DSD Enhancements must be unlocked to run. When any part of the Enhancement is run for the first time, the **DSD Enhancement License Agreement and Activation** window will appear. Follow the steps shown on that window. *You can click the Help button for more detailed instructions.*

   Note: *On the next page is a screenshot of the DSD Enhancement License Agreement and Activation window.*

   After accepting the License Agreement, you can then select the type of unlocking that you'd prefer. The choices are File, Web, Demo and Manual Entry.

   File Unlock: After receiving your encrypted serial number key file from DSD, and placing that file in the MAS90/SOA directory, selecting this option will unlock all products keys contained in the file. This means you can unlock all enhancements at once using this option.

Copyright © 1993-2019 DSD BUSINESS SYSTEMS

Web Unlock: If the system that is running the DSD Enhancement *has web access* and you *have sent DSD your Sage Serial number*, you can unlock the Enhancement without assistance using Web Unlock. When this option is selected, the program will attempt to download encrypted serial number key file from DSD *and then proceed to unlock all enhancements contained in the file.*

- *The Sage 100 system that is being used must have web access for this option to be effective.*
- *You can send your Sage Serial Number to your DSD Enhancements sales representative.*

Demo Unlock: If a Demo mode is available for the Enhancement you're running, you will be able to Demo unlock the product without assistance from DSD for demo purposes.

- *Creating a Demo Unlock is a good way to temporarily unlock DSD Enhancements off-hours, if you do not have web or email access. Later, you can unlock the product fully, during business hours.*

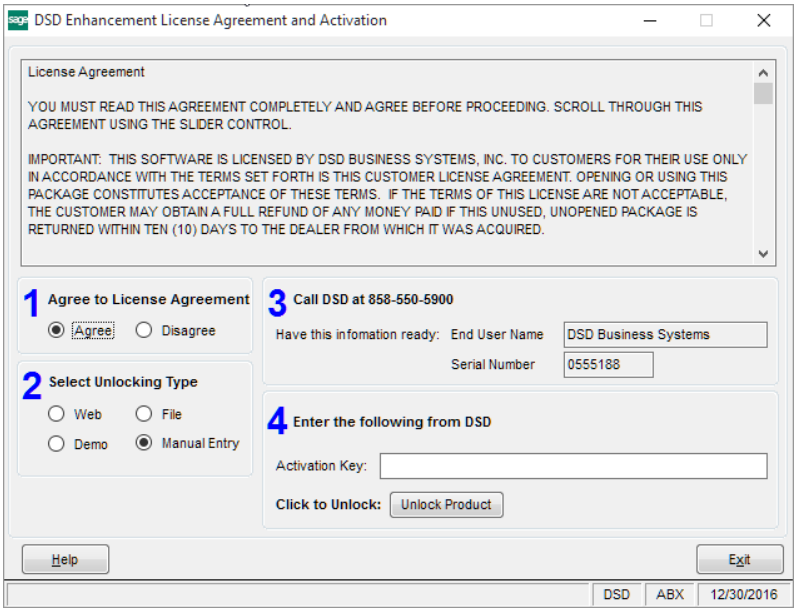

Manual Entry Unlock: If you want to unlock a single enhancement using a single encrypted key, you can select this option and enter the 64 character key you receive from DSD by copy and paste.

Note: *You can also unlock a DSD Enhancement through the* ***DSD Enhancement Control Panel*** *found on the Library Master Utilities Menu. Then, select the Enhancement with your mouse from the list of Enhancements and click the* ***Unlock Product*** *button on the right side of the window.*

7. **Convert Data:** After unlocking, the DSD Conversion Wizard will appear. Follow on-screen instructions to complete data conversion. *You can exit the conversion program without converting data. The Enhancement will not proceed, however, until data is converted. If you enter an enhanced program and data has not been converted, the conversion program will run again.*

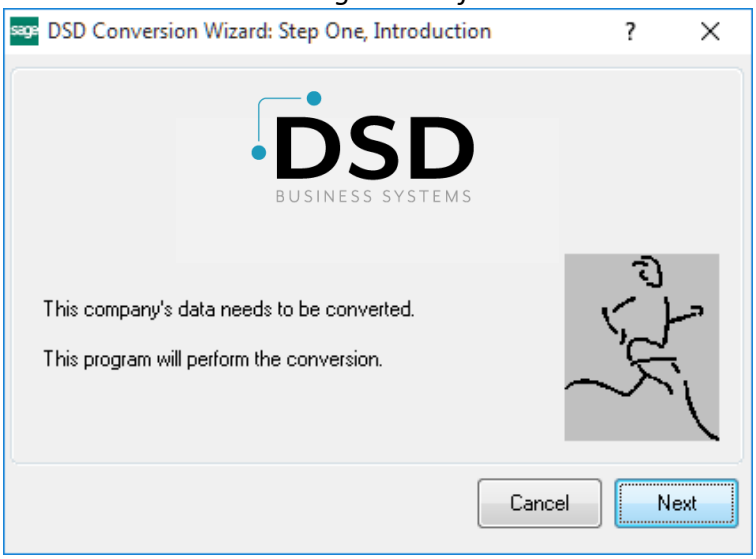

Copyright © 1993-2019 DSD BUSINESS SYSTEMS

DSD Enhancement Control Panel

Starting with version 3.61, all DSD Enhancement products include DSD's Enhancement Control Panel. The **DSD Enhancement Control Panel is accessed from the Library Master Utilities menu**.

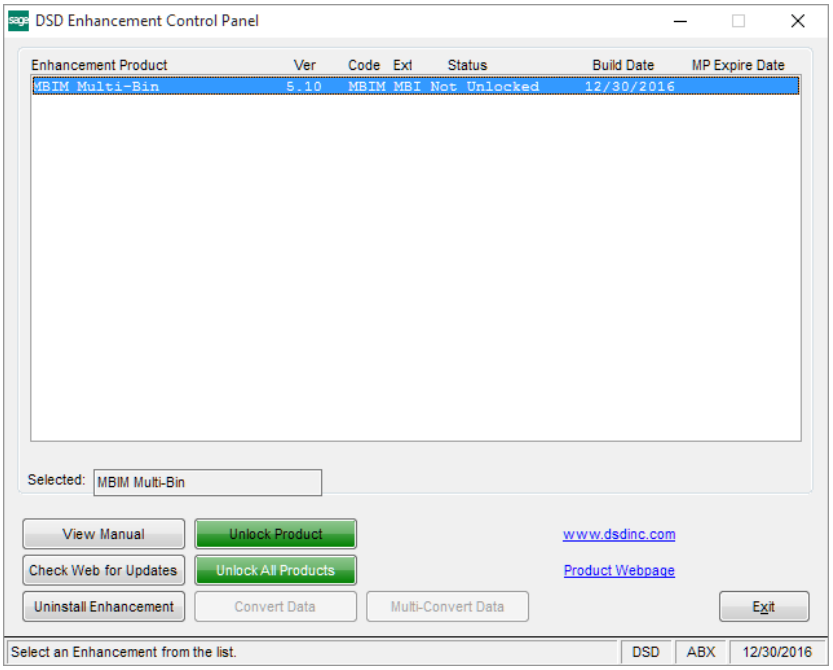

The DSD Enhancement Control Panel is a simple to use yet powerful system to help maintain DSD Enhancements installed on a Sage 100 system. To use it, select an Enhancement product from the list on the window and then click the button, on the right side of the window, which corresponds with the desired task.

View Manual: This button will display the product manual for the selected Enhancement using Adobe Acrobat. For this to be possible, the PDF file for the corresponding manual must be in the "MAS90/PDF" folder in the Sage 100 system. If the file is not present, and the system has web access, the correct PDF file will be automatically downloaded from the DSD website, put into the "MAS90/PDF" folder and then displayed.

Check the Web for Updates: This button will check the DSD website to see what the current build is the selected Enhancement and alert the user if a later version is available. *This requires an internet connection on the Sage 100 system.*

Unlock Product: This will cause the DSD Enhancement License Agreement and Activation window to appear. Using this window is described on the previous page. *This button is disabled if the selected Enhancement is already unlocked or if unlocking is not required.*

Unlock All Products: This will cause the DSD Enhancement All License Agreement and Activation window to appear. This window is similar to the one described on the previous page, but has only web and file as options to unlock. *This button is never disabled.*

Convert Data: After verification, the selected Enhancement's data conversion program will run. Data conversion is non-destructive, and may be triggered any number of times. Sometimes this is required to fix data records imported or updated from a non-enhancement installation.

Copyright © 1993-2019 DSD BUSINESS SYSTEMS

Multi-Convert Data: Multiple Companies can be converted at the same time for a given Enhancement. (*If you have a large number of Companies to convert, please do in batches of 20 or fewer due to memory limitations.)*

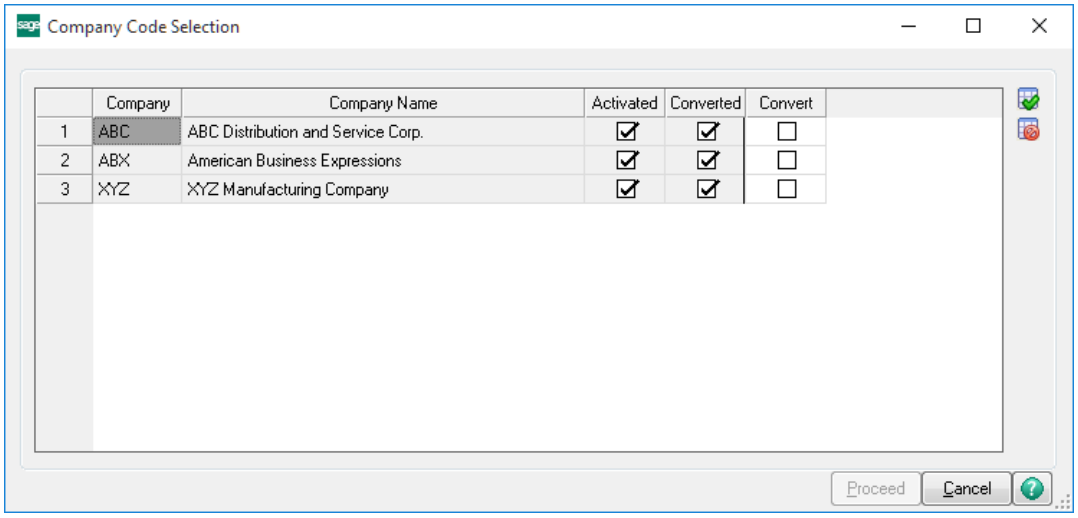

Help: The Help button, located at the bottom right of the window, opens an HTML help file.

Get Adobe Acrobat: Opens the Adobe Acrobat website to the page where Acrobat can be downloaded and installed.

Uninstall Enhancement If this option is available, then selecting this button will start the un-install process, removing the enhancement from the system. (for more information see Uninstall DSD Enhancements)

Copyright © 1993-2019 DSD BUSINESS SYSTEMS

Section C: Setup

POMU uses the Multi-Company Options set up in APMU.

Copyright © 1993-2019 DSD BUSINESS SYSTEMS

Section D: System Operations

Using the P/O Multi-Company Enhancement

In Purchase Order Entry, PO Receipts Entry & PO Return Entry the Lines panel has been modified to have a new Company Code on the Lines tab Secondary Grid, above the G/L Account Number **for Miscellaneous items only**.

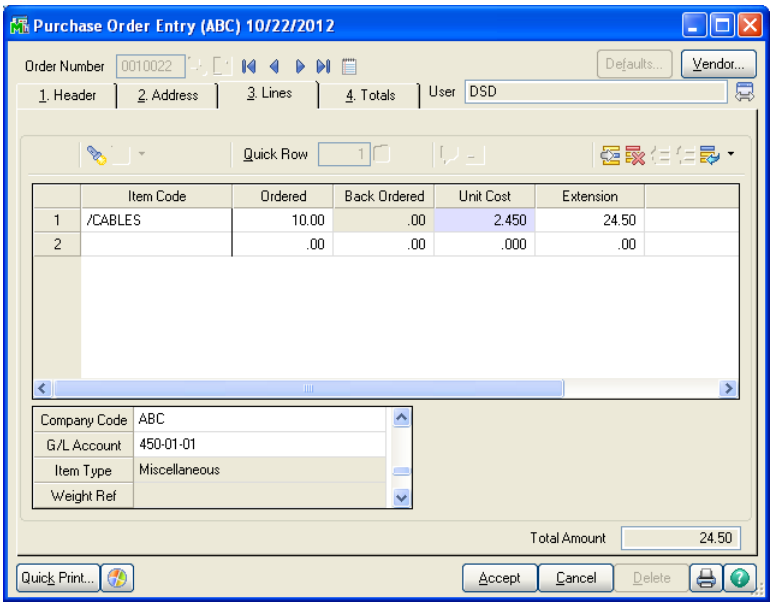

This Company Code will either a) default to the current company, or b) to the company code of the previous line, depending on the APMU Options Setting. The user will have the ability to select a different Company Code, which will change Lookup and Validation of the G/L Account field to be that company's G/L Account file.

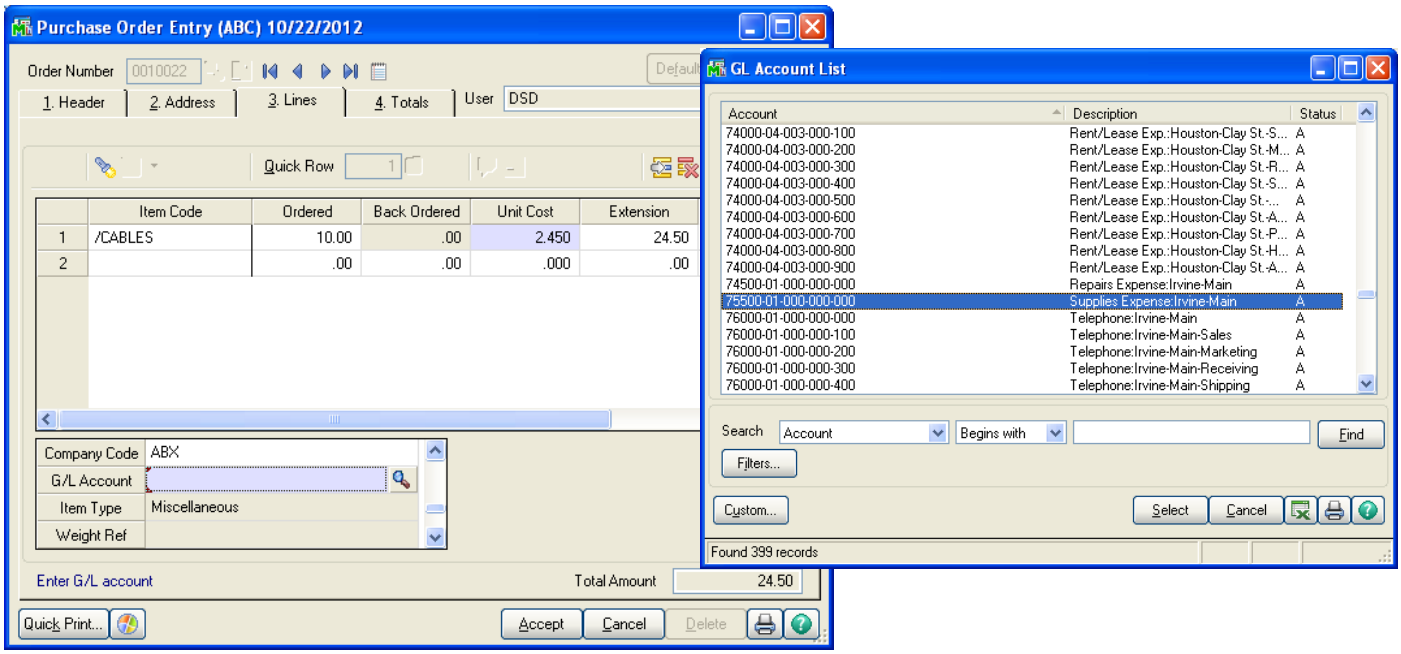

Copyright © 1993-2019 DSD BUSINESS SYSTEMS

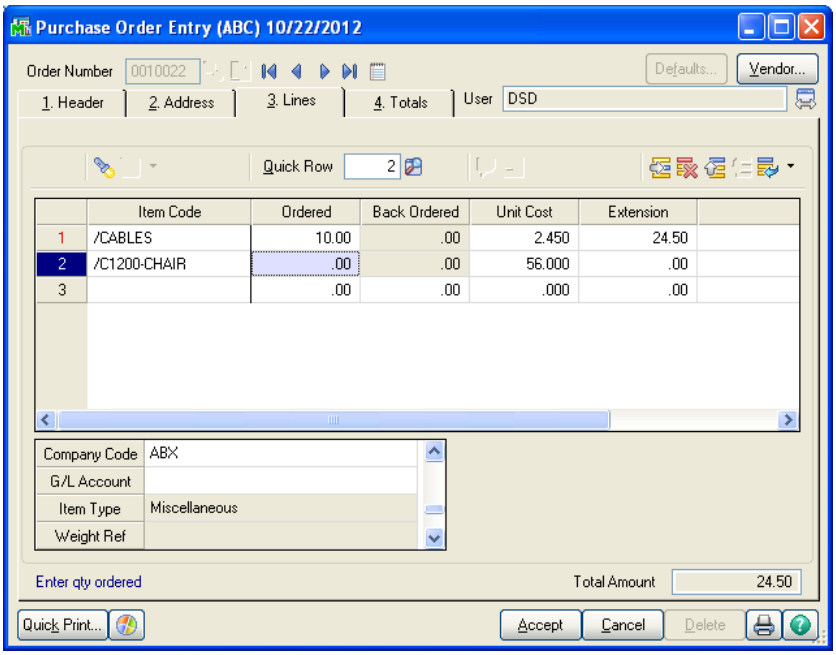

The Company Code will be stored in the PO Detail record.

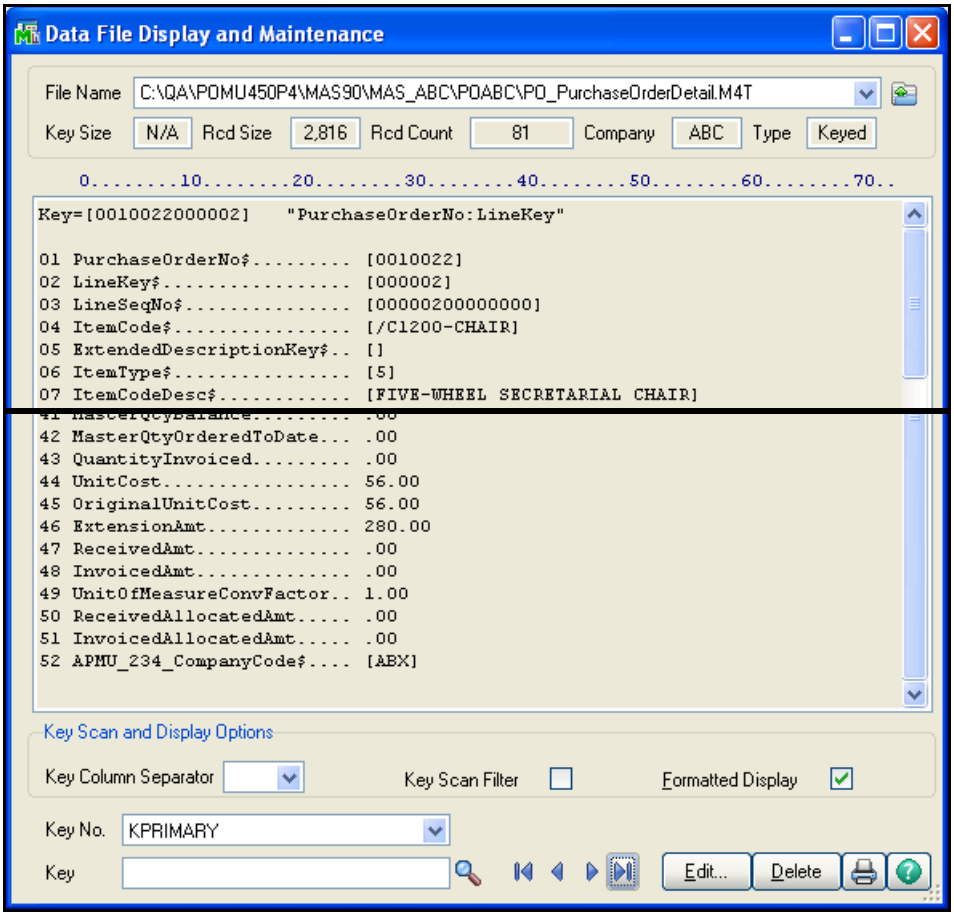

The Receipts/Return Registers will print the Company Code/GL Account # for any Miscellaneous Items where the detail line Company Code is NOT the posting Company Code.

Receipt Of Goods Register
Journal Posting Date: 10/25/2012
Register Number: PO-000004

ABC Distribution and Service Corp. (ABC)

Receipt Number / Date / Item Code/Description	Use Tax	Tax Class	Unit of Measure	Whse	Quantity Ordered	Quantity Received	Quantity Backordered	Unit Cost	Extension
001010 10/25/2012 **PO:** 0010023 **Vendor:** 01-ANDERS Anders Auto Repair	**Schedule:**		CA		**Invoice:** 889966		**Date:** 10/25/2012	**COD:**	
1099 Form: M1									
/CABLES MP9550 ADAPTOR CABLES	No	TX	PAIR		100.00	100.00	0.00	2.450	245.00
/C1200-CHAIR FIVE-WHEEL SECRETARIAL CHAIR	No	NT	EACH		4.00	4.00	0.00	56.000	224.00
Company Code: ABX **Account:** 75500-01-000-000-000									
/100-AA Standard Gadget	No	TX	EACH		100.00	100.00	0.00	66.000	6,600.00
Company Code: ABX **Account:** 75500-01-000-000-000									
								Sales Tax:	0.00
								Invoice Total:	7,069.00
001011 10/25/2012 **PO:** 0010009 **Vendor:** 02-TELCOMM Tel-comm Communica	**Schedule:**		DEFAULT					**COD:**	
GB-EL04MS-07 RJ-11 4 WIRE MOD CABLE 7 FT	No	TX	EACH	000	25.00	25.00	0.00	0.730	18.25
PFS-004-CABLE EIA RS232 CABLE 4 CONDUCTOR	No	TX	FT	000	1,000.00	1,000.00	0.00	0.090	90.00
								Receipt Total:	108.25
								Report Total:	7,177.25

In Receipts/Return updates, if the detail line Company Code is NOT the posting Company Code, the Company Code on the line will be debited to the expense account entered, and the Due To Account set up in APMU Multi-Company Options, will be credited. The posting Company will have a debit to the Due From account setup in APMU Multi-Company Options.

The Company Code and fully-formatted G/L # will be posted to the AP_InvoiceHistoryDetail file.

Copyright © 1993-2019 DSD BUSINESS SYSTEMS

Section E: Uninstall DSD Enhancements

A DSD Enhancements Uninstall Utility has been provided for the purposes of removing DSD Enhancements from your Sage 100 System. This utility may be accessed from the **DSD Enhancement Control Panel** menu option on the **Library Master / Utilities** menu.

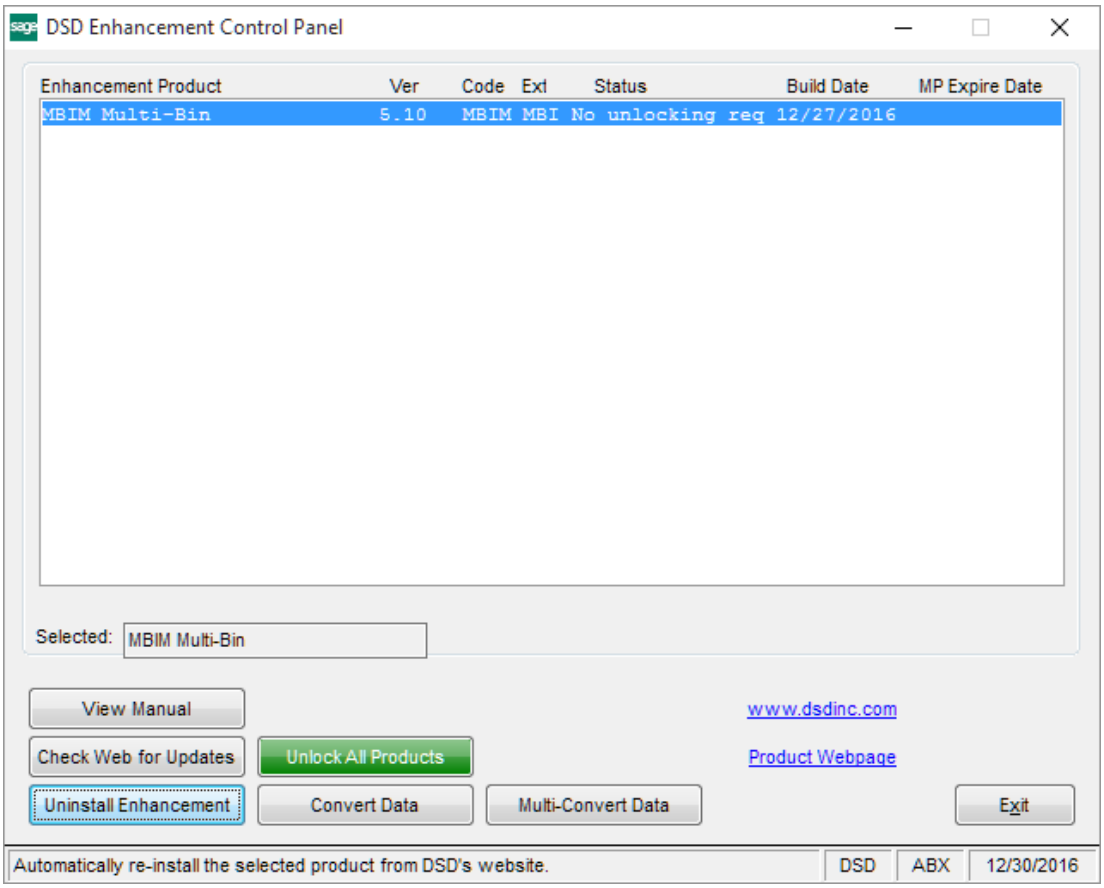

When accessing the **DSD Enhancement Control**, select the enhancement that you wish to Uninstall, and then select the **Uninstall Enhancement** button. The following message box will appear:

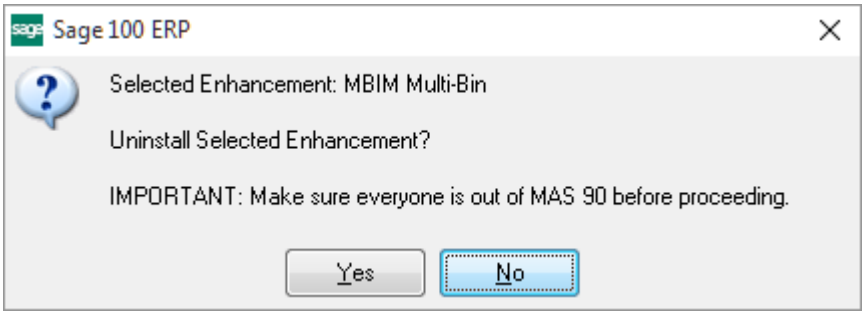

Select **No** to exit the Uninstall Process.
Select **Yes** to continue with the Uninstall Process.

Copyright © 1993-2019 DSD BUSINESS SYSTEMS

The following message box will appear, to remind you that a complete backup of your entire Sage 100 system should be completed prior to uninstalling a DSD product.

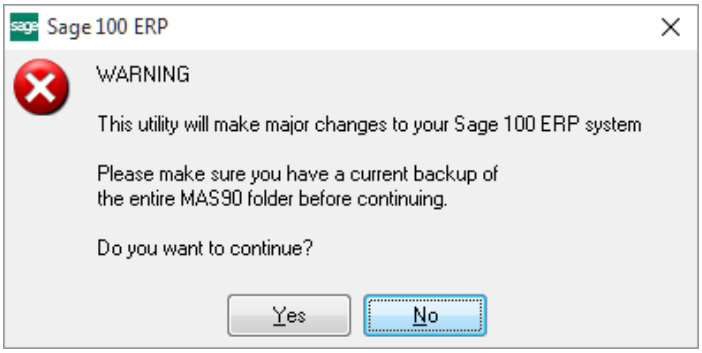

Select **No** to exit the Uninstall Process.
Select **Yes** to continue with the Uninstall Process.

After the Uninstall of the DSD Enhancement, you MUST reinstall certain standard Sage 100 modules, followed by reinstallation of Product Updates and Hot Fixes, if applicable.

A message box will appear, and will display which of those specific Sage 100 modules you must reinstall afterwards.

Select **No** to exit the Uninstall Process.
Select **Yes** to continue with the Uninstall Process.

The following message box will appear, displaying the final warning message.

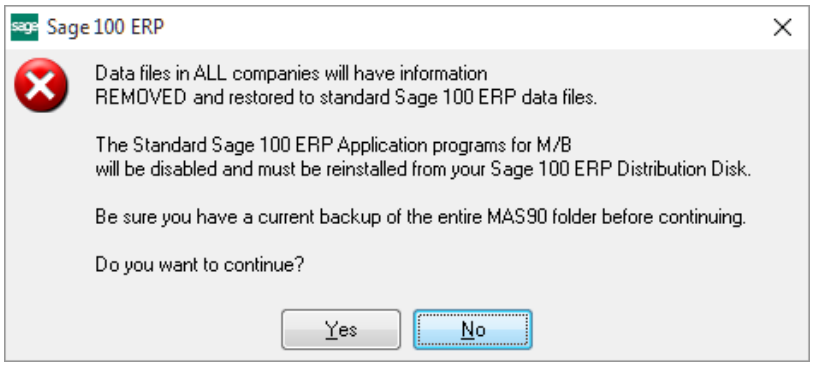

Select **No** to exit the Uninstall Process.
Select **Yes** to continue with the Uninstall Process. At this point, the DSD Enhancement will be removed from the Sage 100 system.

After completion of the Uninstall, the following message box will appear. Select OK to continue.

Copyright © 1993-2019 DSD BUSINESS SYSTEMS

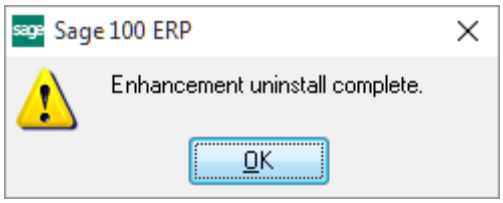

Now that the Uninstall process is completed, you must:

- Reinstall the applicable standard Sage 100 modules
- Reinstall the latest Sage 100 Service Pack/Updates, if applicable.
- Reinstall any other DSD Enhancements or Developer products that are affected from the reinstallation of the standard Sage 100 module(s).

Copyright © 1993-2019 DSD BUSINESS SYSTEMS