

DSD Business Systems

Sage 100 Enhancements

MBIM

DSD / ScanForce Multi-Bin Basic

Version 5.30

Information in this document is subject to change without notice.

Copyright 1993-2019, DSD Business Systems All rights reserved.

Multi-Bin User's Manual
Version 5.30

10 December, 2019

DSD Business Systems
8787 Complex Drive
Suite 400
San Diego, CA 92123
858/550-5900 8:00am to 5:00pm PST
858/550-4900 Fax

Trademarks

ProvideX® is a Trademark of Sage Software.

Windows is a trademark of Microsoft Corporation.

Sage 100® is a registered trademark of Sage Software.

PXPlus® is a registered trademark of PVX Plus technologies

All other product names and brand names are service marks, and/or trademarks or registered trademarks of their respective companies.

This documentation and the software described herein, is prepared and published under license. Sage Software has not tested or verified either the software or any representation in this documentation regarding the software. Sage Software does not make any warranty with respect to either this documentation or the software described herein, and specifically disclaims any warranty, express or implied, with respect hereto, including the warranties of fitness for a particular purpose and merchantability.

Table of Contents

SECTION A: INTRODUCTION	6
WEB RESOURCES	6
SUPPORT	6
DSD / SCANFORCE MULTI-BIN BASIC FEATURES.....	7
SECTION B: GETTING STARTED	7
REQUIRED LEVELS	8
INSTALLATION	8
DSD ENHANCEMENT CONTROL PANEL.....	8
SECTION C: SETUP	10
NEW IMPLEMENTATION PROCEDURE	10
MULTI-BIN INVENTORY MANAGEMENT OPTIONS	11
Main Tab	11
Entry Tab	12
Printing Tab	15
LOCATION TYPE MAINTENANCE.....	16
WAREHOUSE BIN MAINTENANCE	17
Bin Location Structure	18
Allocations	19
SEGMENT CODE MAINTENANCE.....	20
PRODUCT LINE BIN MAINTENANCE	21
SECTION D: SYSTEM OPERATIONS	22
BIN LOCATION MAINTENANCE	22
Main Tab	22
Restrictions Tab	23
Items Tab	24
Quantity Tab	25
Transactions and Allocations Tabs.....	26
ITEM BIN MAINTENANCE.....	27
QUICK BIN TRANSFERS	28
REPORTS MENU.....	31
UTILITIES MENU	34
Auto Generate Bin Locations	34
SECTION F: INVENTORY MANAGEMENT	35
TRANSACTION ENTRY	35
PHYSICAL COUNT WORKSHEET.....	36
PHYSICAL COUNT ENTRY	36
COUNT CARD ENTRY	37
SECTION G: PURCHASE ORDER	38
RECEIPT OF GOODS ENTRY, RETURN OF GOODS ENTRY AND MATERIAL REQUISITION ISSUE ENTRY	38

SECTION H: SALES ORDER	39
-------------------------------	-----------

SALES ORDER ENTRY	39
INVOICE DATA ENTRY AND SHIPPING DATA ENTRY	40

SECTION I: RETURN MERCHANDISE AUTHORIZATION	41
--	-----------

RMA RECEIPTS ENTRY	41
--------------------------	----

SECTION J: BILL OF MATERIALS	42
-------------------------------------	-----------

PRODUCTION AND DISASSEMBLY ENTRY	42
--	----

SECTION K: VISUAL INTEGRATOR & CUSTOM REPORTING	43
--	-----------

SECTION L: CUSTOM OFFICE & CUSTOMIZER	45
--	-----------

SECTION M: UNINSTALL DSD ENHANCEMENTS	47
--	-----------

APPENDIX I: MULTI-BIN ADVANCED FEATURES	50
--	-----------

MULTI-BIN INVENTORY MANAGEMENT OPTIONS	50
ALLOCATIONS	52
Auto-Allocation Methods and Order of Allocations	53
REPLENISHMENT SELECTION	54
Put Away	54
Restock	55
Overstock	56
REPLENISHMENT ENTRY	57
PUT AWAY REPORT	58
REPLENISHMENT REGISTER/UPDATE	59
SALES ORDER PICKING SHEET PRINTING	60

Section A: Introduction

This manual contains a description and instructions for this DSD product. Operating instructions are included for the features added by this product to Sage 100. For instructions on using Sage 100, refer to the appropriate Sage 100 manual, or call your Sage 100 reseller. DSD Business Systems offers excellent Sage 100 support, at an hourly rate.

Web Resources

DSD web site: <http://www.dsdinc.com>

The Enhancement page contains:

- Current Release Schedule*
- Purchasing Information*
- Installation Instructions*
- Product Support*
- Enhancement Links*

MBIM DSD / ScanForce Multi-Bin Basic:

<http://www.dsdinc.com/enhancement/mbim-multi-bin-inventorymanagement/>

The product web page contains:

- Product Description*
- Web Links*
- Current Product Version Table*
- Product Installation File Download*
- Product Manual in .pdf Format*
- Revision History*
- FAQ*

Support

DSD provides product support through Sage 100 resellers. Support is provided for the current version. Older versions are supported at an hourly rate. DSD's telephone number is **858-550-5900**. Fax: **858-550-4900**.

For a hard error, where the program displays an error dialog, report:

- Error number.*
- Program name.*
- Line number.*
- Program version.*
- Exact sequence that caused the error, including menus and menu selections.*
- Other pertinent information.*

If leaving a message or faxing, please include:

Your name.

Your phone number (and fax if applicable) and extension.

It is possible to be unable to duplicate a problem, because of data corruption or because we have not exactly duplicated a particular operating environment. In such circumstances, we can only continue to try to fix the problem if we can either access the system remotely or duplicate the system.

DSD / ScanForce Multi-Bin Basic Features

The DSD / ScanForce Multi-Bin Basic Module provides advanced features for warehouse inventory management in Sage 100. DSD / ScanForce Multi-Bin Basic features include:

- Enable Multi-Bin inventory by Warehouse Code, Product Line, or Item Code
- Set Allocation Options based on the data entry type*
- Set customer or item specific restrictions based on Bin Location
- Perform On-The-Fly bin location transfers
- Perform auto-allocations during picking sheet printing*
- Easily setup multi-bin inventory with initial bin transfer
- Maintain a structure and segments for bin locations
- Choose to sort bin locations alphabetically or based on an alternate sort method
- Maintain Lot/Serial Expiration Dates
- Auto-Generate Bin locations
- Define various location types for bin locations
- Set minimum and maximum location quantities for bins
- Perform auto-allocations during data entry*

The DSD / ScanForce Multi-Bin Basic Module from DSD Business Systems is designed to work exclusively with the ScanForce Warehouse Management Solution or as a stand-alone solution. For more information on the ScanForce Warehouse Management Solution visit www.scanforce.com.

**These features are only available with the Multi-Bin Advanced version.*

Section B: Getting Started

- If you reinstall or upgrade one of the Sage 100 modules listed in the following table, you must also reinstall this Enhancement.
- Enhancements from different Sage Developers are generally not designed to work together. If installed together, problems are likely to occur.
- **Check with DSD before installing more than one Enhancement.**

Required Levels

Sage 100 Module	Module Required	Required Level
I/M	Y	5.30

Installation

1. **Back-up:** Exit all Sage 100 sessions. Back-up existing Sage 100 data.
2. **Check Levels:** Sage 100 module levels **must match** those listed above.
3. **Run Enhancement Setup Program:** Save the executable installation program (sent to you or downloaded from our website) in a convenient location on the Sage 100 server. Launch the program from Windows Explorer or by selecting Start/Run, and then browse for the file in the location you saved it. Follow on-screen instructions.
4. **Re-Start Sage 100:** Sage 100 will be updated.

DSD Enhancement Control Panel

Starting with version 3.61, all DSD Enhancement products include DSD's Enhancement Control Panel. The **DSD Enhancement Control Panel** is accessed from the **Library Master Utilities** menu.

The DSD Enhancement Control Panel is a simple to use yet powerful system to help maintain DSD Enhancements installed on a Sage 100 system. To use it, select an Enhancement product from the list on the window and then click the button, on the right side of the window, which corresponds with the desired task.

View Manual: This button will display the product manual for the selected Enhancement using Adobe Acrobat. For this to be possible, the PDF file for the corresponding manual must be in the "MAS90/PDF" folder in the Sage 100 system. If the file is not present, and the system has web access, the correct PDF file will be

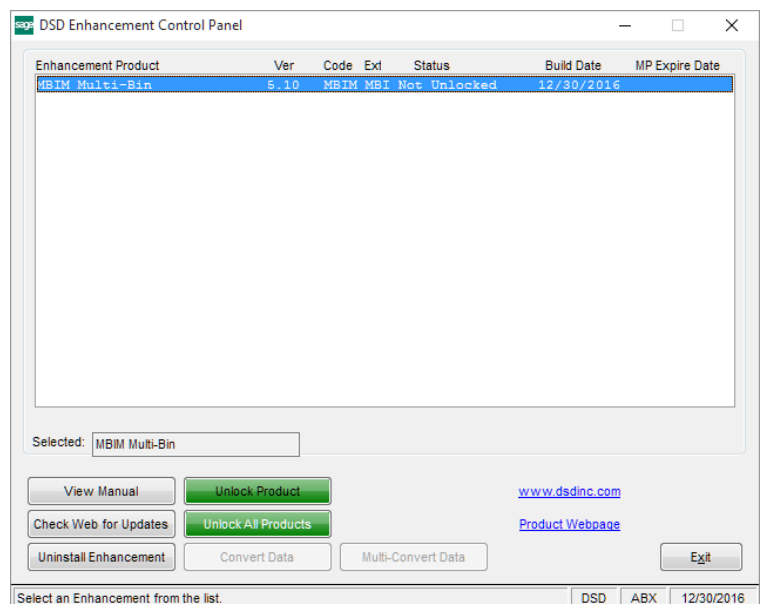

automatically downloaded from the DSD website, put into the “MAS90/PDF” folder and then displayed.

Check the Web for Updates: This button will check the DSD website to see what the current build is the selected Enhancement and alert the user if a later version is available. *This requires an internet connection on the Sage 100 system.*

Unlock Product: This will cause the DSD Enhancement License Agreement and Activation window to appear. Using this window is described on the previous page. *This button is disabled if the selected Enhancement is already unlocked or if unlocking is not required.*

Unlock All Products: This will cause the DSD Enhancement All License Agreement and Activation window to appear. This window is similar to the one described on the previous page, but has only web and file as options to unlock. *This button is never disabled.*

Convert Data: After verification, the selected Enhancement’s data conversion program will run. Data conversion is non-destructive, and may be triggered any number of times. Sometimes this is required to fix data records imported or updated from a non-enhancement installation.

Multi-Convert Data: Multiple Companies can be converted at the same time for a given Enhancement. *(If you have a large number of Companies to convert, please do in batches of 20 or fewer due to memory limitations.)*

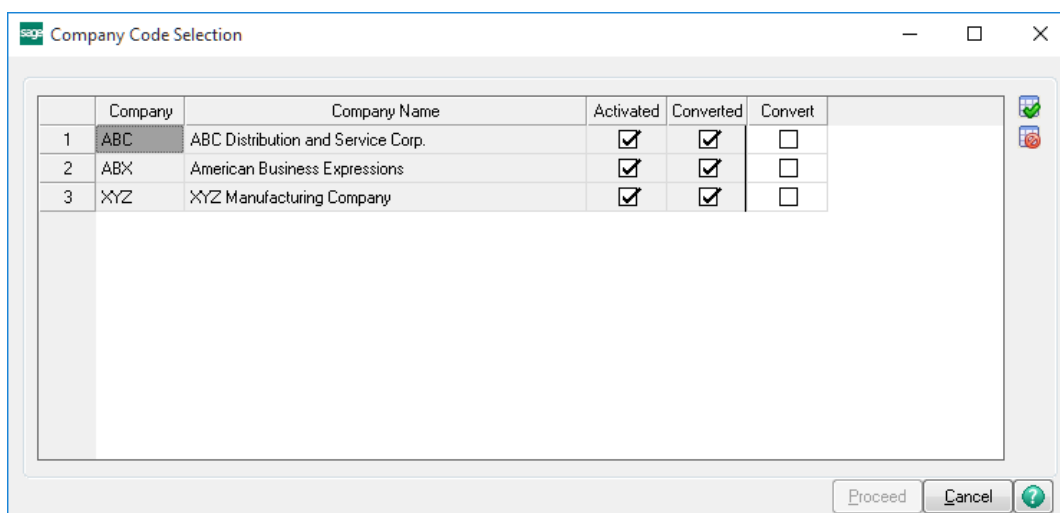

Help: The Help button, located at the bottom right of the window, opens an HTML help file.

Get Adobe Acrobat: Opens the Adobe Acrobat website to the page where Acrobat can be downloaded and installed.

Uninstall Enhancement If this option is available, then selecting this button will start the un-install process, removing the enhancement from the system. (for more information see [Uninstall DSD Enhancements](#))

Section C: Setup

New Implementation Procedure

The following procedure is the recommended steps for a new implementation of DSD / ScanForce Multi-Bin Basic. It is also recommended that these steps be performed first in a test company before implementing in a live operating company.

1. Activate the Multi-Bin module in Library Master Company Maintenance.
2. Access Role Maintenance and ensure that you have full access to the Multi-Bin Module.
3. Open Multi-Bin Options and enable Multi-Bin for this company code. (For more information see [Multi-Bin Options](#))
4. Determine if Location Types are needed and setup Location Types in Location Type Maintenance. (For more information see [Location Type Maintenance](#))
5. Determine which warehouse codes will be using Multi-Bin and what you will use for a Bin Structure.
6. Enable Multi-Bin for each warehouse code and set up segments if desired. Then perform the initial bin transfer. Initial Bin Transfer is required when enabling a warehouse code. Set your allocation options and default locations for each of the warehouse codes. (see [Warehouse Bin Maintenance](#) and [Segment Code Maintenance](#))
7. Use Auto-Generate Bin Locations utility to create bins based on defined segments (see Auto Generate Bin Locations Utility)
8. If default bin locations can be defined by Item Product Line, use the Product Line Bin Maintenance to assign default locations. (see [Product Line Bin Maintenance](#))
9. Use Bin Location Maintenance to set up additional Bin Locations manually. (see [Bin Location Maintenance](#))
10. Use Item Bin Maintenance to set specific settings for items by warehouse code. (see [Item Bin Maintenance](#))

Multi-Bin Inventory Management Options

Multi-Bin Inventory Management Options presents a series of options to allow you to select features most appropriate for your business. You can access this task by selecting Multi-Bin Options from the Setup menu in the Multi-Bin module. This task must be completed first during the initial setup of the Multi-Bin module.

Main Tab

Multi-Bin Inventory Management Options (ABC) 1/18/2017

1. Main | 2. Entry | 3. Printing

Allow Multi-Bin Distribution ☒

Allow On-The-Fly Bin Locations ☒

Allow Quick Bin Transfer ☒

Next Automatic Quick Bin Transfer Number 0000000002

Bin Location Sort Method Alphabetical

Lot/Serial Expiration Date UDF

IM Item Maintenance / Inquiry

Change double-click drill down of warehouse to open Item Bin Maintenance ☒

Accept Cancel

Allow Multi-Bin Distribution: This option must be enabled in order to allow multi-bin distributions for this company code. You will not be allowed to make changes to this option if data entry or allocations are currently in process.

Allow On-The-Fly Bin Locations: Enable this option to allow users to enter bin locations on-the-fly during data entry tasks.

Allow Quick Bin Transfer: Enable this option to allow users access to Quick Bin Transfers while in Bin Location Maintenance or in Item Bin Maintenance. (For more information see [Bin Location Maintenance](#) and [Item Bin Maintenance](#).)

Next Automatic Quick Bin Transfer Number: This sequence number is used each time a user creates a Quick Bin Transfer. This number may not be overridden and is for display purposes only.

Bin Location Sort Method: Choose the method in which bin locations will be sorted. Select from “Alphabetical” or “Alternate Sort”. Alternate sorts may be defined at the Bin Location level. (For more information see [Bin Location Maintenance](#))

Lot/Serial Expiration Date UDF: Select a date type IM_ItemCost user defined field to enable additional options for Lot/Serial allocations. When a UDF is selected, you will be allowed to set allocation for Lot/Serial items automatically based on the Lot/Serial Expiration Date. (See [Allocation Options](#))

Item Maintenance/Inquiry

Change double-click drill down of warehouse to open Item Bin Maintenance: Enable this option to change the double click drill down feature in Item/Maintenance inquiry to open the Item Bin Maintenance screen. With this option disabled, the standard Quantity Recap screen will be displayed.

Entry Tab

Item Bin Maintenance

Default View to Lot/Serial: Enable this option to default the Quantity view in Item Bin Maintenance to Lot/Serial. With this option disabled, the view will default to “Item”. For more information, see [Item Bin Maintenance](#).

Distribution

Lot/Serial Distribution Order: Select from this drop down the method in which Lot/Serial Items will be distributed. “Bin Location First” will allocate Lot/Serial items based on the bin location options first. “Lot/Serial First” will allocate first based on the lot/serial numbers.

Auto-Allocation Option: The Auto-Allocation features are only available in the Multi-Bin Advanced Product. For more information, see [Multi-Bin Advanced Features](#)

Default to Prior Value: Enable this option to have the Bin Location automatically default to the prior selection while in data entry screen. This can be manually changed at the warehouse level in Warehouse Bin Maintenance. (For more information see [Warehouse Bin Maintenance](#))

Allow Negative Bin Quantities (non-Lot/Serial): Enable this option to allow negative quantities in bin locations. The value stored here in options is a default and can be manually changed at the warehouse level in Warehouse Bin Maintenance. (For more information see [Warehouse Bin Maintenance](#))

Replenishment: The Replenishment features are only available in the Multi-Bin Advanced Product. For more information, see [Multi-Bin Advanced Features](#) in the Multi-Bin Advanced Features section.

Sales Order Distribution

Disable Bin Distribution Auto-Popup: Select this option to disable the automatic display of the Bin Distribution screen when entering a multi-bin enabled item during sale order entry. With this option enabled the user can manually click on the distribution button in sales order entry to manually allocate items if desired. **Note:** The option in Sales Order Options to allow distribution of Lot/Serial numbers must be enabled in order to perform distributions in Sales Order Entry.

Bypass Prompt to Delete Line if Distribution is incomplete: With this option disabled, users will be prompted during sales order entry if distribution is incomplete. When this option is enabled, the prompt will be bypassed and will no longer appear.

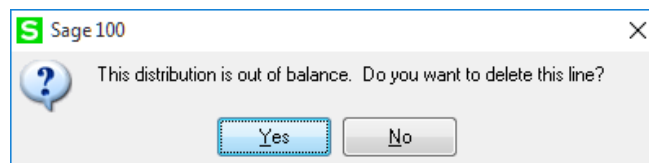

Invoice/Shipping Distribution

Ship Allocated Quantity: The “Ship Allocated Quantity” in Multi-Bin Options, allows users to determine how items that were previously allocated (either during Sales Order Entry or Picking Sheet Printing) will affect the shipping of items during Invoice and Shipping Data Entry. Users can select from “Yes”, “No” or “Prompt”.

If “Yes” is selected, no message box will appear when selecting the lines of an invoice and only items which were previously allocated will be marked as shipped. Non Multi-Bin enabled items or items which were not previously allocated will not be marked as shipped.

If “No” is selected, Invoice Data Entry and Shipping Data Entry will prompt the user when accessing the detail lines “Do you want to ship the complete sales order?”. If “No” is selected in this message box, no items will be marked as shipped in the invoice. If “Yes” is selected, all items will be marked as shipped regardless of previous allocations, however all allocations performed on the sales order will still carry over into the invoice.

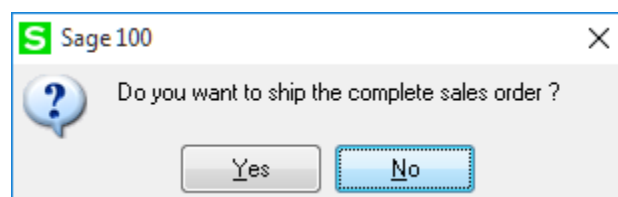

If **Prompt** is selected, the user will be presented with a new prompt when accessing detail lines in Invoice/Shipping Data Entry. The user can then choose “Yes” to ship the complete sales order and all items will be marked as shipped, “No” and no items will be marked as shipped or “Allocate” and only allocated items will be marked as shipped.

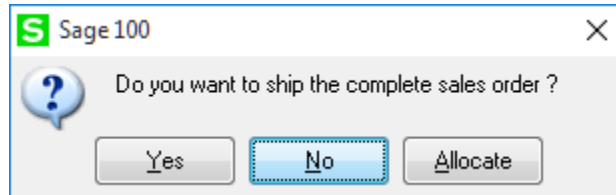

Printing Tab

Multi-Bin Inventory Management Options (ABC) 1/18/2017

1. Main | 2. Entry | 3. Printing

Recap

P/O Receipts	Sort by Bin Location
P/O Returns	Sort by Bin Location
P/O Material Requisition	Sort by Bin Location
S/O Sales	Sort by Bin Location
I/M Transaction	Sort by Bin Location
RMA Generate Transactions	Sort by Bin Location

Page Break by Warehouse Code ☒

Picking Sheets

Print Picking Sheets By: Order

Allow Auto-Allocation During Picking Sheet Printing ☐

Accept Cancel [Printer Icon] [Help Icon]

Recap:

Multi-Bin recaps can be printed during the posting of inventory transactions. Select from “Do Not Print”, “Bin Location Order” and “Alternate Sort”. Printing these recaps for inventory transactions will list which items need to be picked and which items will need to be put-away from the bin locations.

Picking Sheets:

Print Picking Sheets By: Select from this drop down the default method for printing picking sheets. This option may be changed during picking sheet printing. Available options for picking sheet printing are “Order”, “Bin/Item” and “Bin/Item/Order”.

Allow Auto-Allocation During Picking Sheet Printing: The Picking Sheet Auto-Allocation features are only available in the Multi-Bin Advanced Product. For more information, see [Picking Sheet Printing](#) in the Multi-Bin Advanced Features section.

Location Type Maintenance

Location Type Maintenance is used to define various types or areas of bin locations. This task may also be used to set specific transaction restrictions for bins assigned with this location type. Minimum and Maximum quantities may be defined by location type as well.

Typical location types may include “Picking”, “Shipping”, “Receiving” or “Overstock”. Location types may also be used to define regions or other areas within your warehouse.

Modules which are not installed/setup will not be available for selection. Work Order transactions are only available if the Multi-bin Work Order (MBWO) enhancement is installed.

Replenishment is only available with Multi-Bin Advanced installed. For more information on Replenishment, see [Multi-Bin Advanced Features](#).

Location Type Maintenance (ABC) 1/18...

Location Type: PICKING

Description: Picking Location

Transaction Restrictions	Disallow
IM Receipts	<input checked="" type="checkbox"/>
IM Transfer From	<input type="checkbox"/>
IM Transfer To	<input type="checkbox"/>
IM Issues	<input type="checkbox"/>
PO Receipts	<input checked="" type="checkbox"/>
PO Returns	<input checked="" type="checkbox"/>
PO Material Req	<input checked="" type="checkbox"/>
SO / IM Sales / RMA	<input type="checkbox"/>
BM Production Entry	<input type="checkbox"/>
BM Disassembly	<input type="checkbox"/>
W/O Transactions	<input type="checkbox"/>
Replenishment From	<input type="checkbox"/>
Replenishment To	<input type="checkbox"/>

Minimum Quantity: .00

Maximum Quantity: .00

Accept Cancel Delete

Warehouse Bin Maintenance

The Warehouse Bin Maintenance task is used to enable Multi-Bin distribution for each warehouse code, set warehouse specific settings and allocations, define the Bin location structure, and perform the initial bin transfer.

Note: You must perform the initial bin transfer when first enabling Multi-Bin Distribution in a warehouse. It is recommended that any negative inventory be corrected prior to enabling Multi-Bin distribution.

Warehouse Bin Maintenance (ABC) 12/27/2016

Warehouse Code: 000 CENTRAL WAREHOUSE

1. Main 2. Allocations

Settings

Allow Multi-Bin Distribution ☒ Allow Negative Bin Quantities (non-Lot/Serial) ☒ Allow On-The-Fly Bin Locations ☒
 Allow Quick Bin Transfer ☒ Bin Location Sort Method: Alphabetical

Structure

Segment	Segment Name	Len	Separator	From	To
1	Aisle	1	- dash	A	Z
2	Rack	3	- dash	000	ZZZ
3	Bin	2	- dash	00	99
4		0			
5		0			

Settings for Initial Transfer into Bins

Default Bin Location: A-000-00
 Use Item/Warehouse Bin Location if setup: ☒

Accept Cancel Delete Print Help

Allow Multi-Bin Distribution: Enable this option to allow multi-bin distributions for this warehouse code.

Allow Quick Bin Transfer: Enable this option to allow Quick Bin transfers in Item Bin Maintenance and Bin Location Maintenance. Quick Bin Transfers allow for items to be quickly moved from one location to another without creating inventory transactions.

Allow Negative Bin Quantities (non-Lot/Serial): Enable this option to allow negative quantities in bins for non-lot/serial items. When creating non-lot/serial allocations which will create a negative quantity in the bin location, users must also have the “Allow Negative Bin Quantities (non-LS)” option enabled in Role Maintenance Security Options.

Bin Location Sort Method: Select from “Alphabetical” or “Alternate Sort”. Use the “Alternate Sort” method to customize the pick/put away order. The “Alternate Sort” for each bin is assigned in Bin Location Maintenance.

Allow On-The-Fly Bin Locations: Enable this option to allow On-The-Fly bin locations during data entry tasks.

Bin Location Structure

The Bin Location Structure can be used to assign a specific format and segments for your bin location codes. Typical segments may include “Aisle”, “Rack”, “Bin”, etc. You may define up to 5 segments for your Bin Location Structure. Segments are not required, however you must define at least one segment in order to use the “Auto Generate Bin Locations” utility. After defining the Bin Location Structure, select the “Create Segment” icon above the Structure grid to access the “Segment Code Maintenance” task. For more information see [Segment Code Maintenance](#).

Warehouse Bin Maintenance (MBD) 4/5/2016

Warehouse Code: 001 EAST WAREHOUSE

1. Main | 2. Allocations

Settings

Allow Multi-Bin Distribution ☒ Allow On-The-Fly Bin Transfer ☒
 Allow On-The-Fly Bin Locations ☒ Bin Location Sort Method: Alphabetical

Structure

Segment	Segment Name	Len	Separator	From	To
1	Aisle	1	- dash	A	Z
2	Rack	3	- dash	000	ZZZ
3	Bin	2		00	99
4		0			
5		0			

Settings for Initial Transfer into Bins

Default Bin Location: A-000-00

Use Item/Warehouse Bin Location if setup ☒

Accept Cancel Delete

Settings for Initial Transfer into Bins

The settings for initial transfer into bins are required when first enabling a warehouse code for Multi-Bin Distribution. At least one bin location must be defined in Bin Location Maintenance for the initial transfer. These settings are only visible when first enabling a warehouse code

Default Bin Location: Enter a default bin location for all inventory items to be transferred into. This field is required. Any item with a quantity on hand will be placed into this location code.

Use Item/Warehouse Bin Location if setup: This option may be enabled to create the bin location and transfer items into that location if the bin location field was previously defined in the standard Sage 100 bin location field. Any items without a bin location defined in the standard Sage 100 bin location field will be transferred to the “Default Bin Location” assigned above.

Allocations

The Auto-Allocation features are only available in the Multi-Bin Advanced Product. For more information, see [Multi-Bin Advanced Features](#) in the Multi-Bin Advanced Features section.

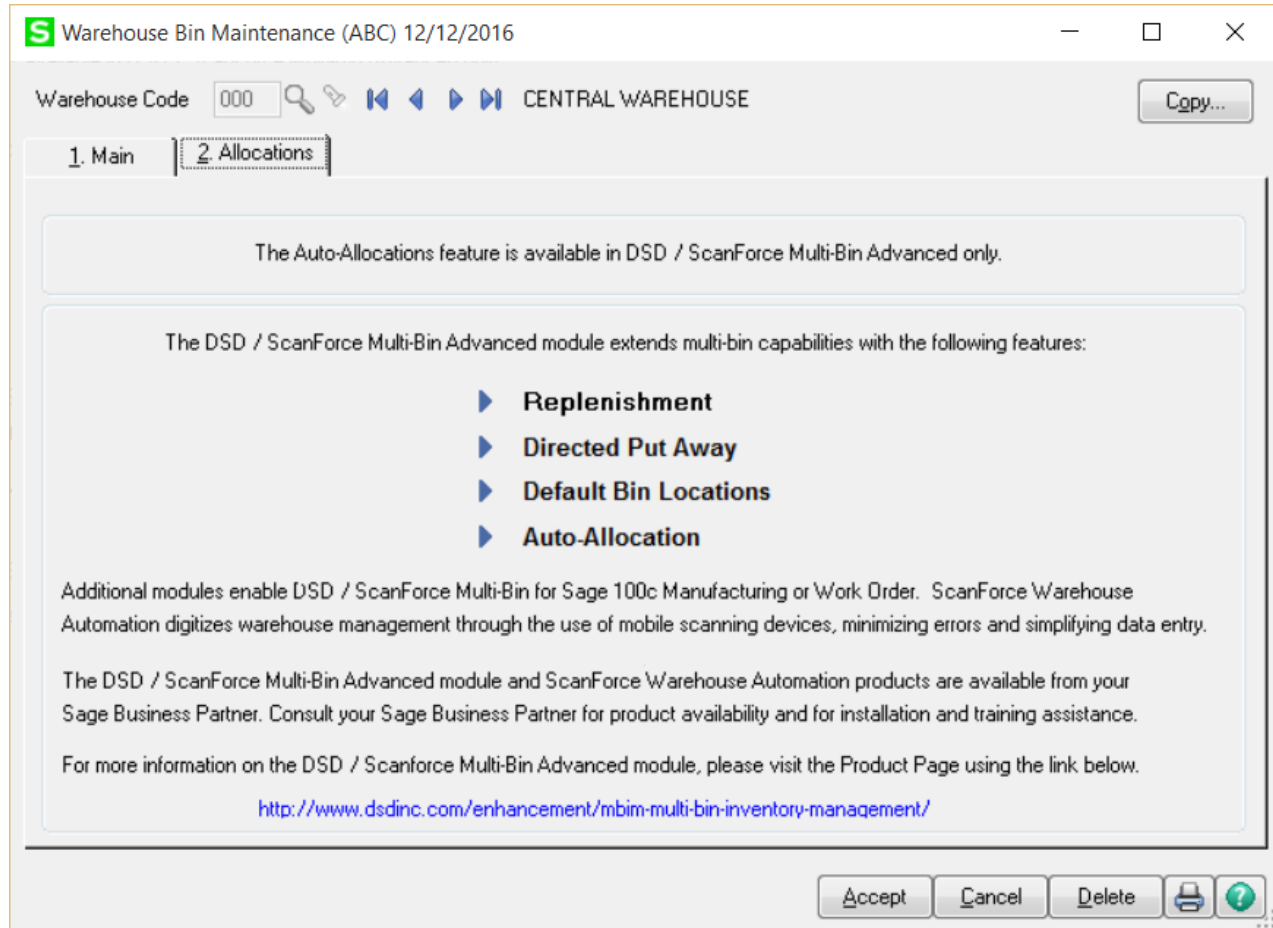

Segment Code Maintenance

Segment Code Maintenance is used to create segment codes for your bin locations. Segment codes may be created either manually by entering the segment codes into the left segment code grid, or they can be “Auto Created” by entering the range of digits in the “From” and “To” columns in the grid on the right. Segment codes are required in order to use the Auto Generate Bin Locations utility. This task may be accessed from the Sage 100 menu or from within Warehouse Bin Maintenance.

Example: If you wish to generate segments 100 – 800 you would enter the below then select the “Auto Create” button.

Segment Code Maintenance (ABC) 4/24/2016

Warehouse Code: 000 CENTRAL WAREHOUSE Segment: 1

	Segment Code
1	100
2	200
3	300
4	400
5	500
6	600
7	700
8	800
9	

From	To
1	8
0	0
0	0

Example: If you wish to generate segments A10 – A29 you would enter the below then select the “Auto Create” button.

Segment Code Maintenance (ABC) 4/24/2016

Warehouse Code: 000 CENTRAL WAREHOUSE Segment: 1

	Segment Code
1	A10
2	A11
3	A12
4	A13
5	A14
6	A15
7	A16
8	A17
9	A18
10	A19
11	A20
12	A21
13	A22
14	A23
15	A24
16	A25
17	A26
18	A27
19	A28
20	A29
21	

From	To
A	A
1	2
0	9

Auto Create Accept Cancel

Product Line Bin Maintenance

Use the Product Line Bin Maintenance task to optionally choose to disable multi-bin distribution for specific product lines or assign default bin locations by product line. Choose the “Apply” button at the bottom of this screen to apply change made to existing items.

Product Line Bin Maintenance (XYZ) 11/27/2016

Product Line: COMP Various Components

Warehouse Code: 000 MAIN WAREHOUSE

Disable Multi-Bin ☐

Default Bin Locations - Only Available with Multi-Bin Advanced

Default Receiving Bin Location 1	
Default Receiving Bin Location 2	
Default Receiving Bin Location 3	
Default Receiving Bin Location 4	
Default Receiving Bin Location 5	
Default Picking Bin Location 1	
Default Picking Bin Location 2	
Default Picking Bin Location 3	
Default Picking Bin Location 4	
Default Picking Bin Location 5	
Default Overstock Bin Location	

Apply... Accept Cancel Delete

The Default Bin Location features are only available in the Multi-Bin Advanced Product. For more information, see [Multi-Bin Advanced Features](#) in the Multi-Bin Advanced Features section.

Section D: System Operations

Bin Location Maintenance

The Bin Location Maintenance task is used to create new bin locations, define bin specific settings and restrictions, view historical transaction information, and view current item allocations.

Main Tab

Bin Location Maintenance (ABC) 1/18/2017

Warehouse Code: 000 CENTRAL WAREHOUSE

Bin Location: A-100-00

Description: Picking Location: A-100-00

Copy... Transfer...

1. Main | 2. Restrictions | 3. Items | 4. Quantity | 5. Transactions | 6. Allocations

Segment	Setting	Sort
Aisle	A	
Rack	100	
Bin	00	

Active: ☒

Location Type: PICKING

Minimum Quantity: .00

Maximum Quantity: .00

	Date	User	Quantity	Item
Last Received			.00	
Last Issued			.00	
Last Sold			.00	

Notes

Accept Cancel Delete Help

Sort: Enter an optional “Alternate Sort” for each bin location segment. The sort defined in this grid is only used if “Alternate Sort” has been chosen as the sort method in Warehouse Bin Maintenance.

Active: By default, all bin locations are set to “Active”. Uncheck this checkbox to set a bin location as inactive. Bin locations set as inactive are not available for distribution during data entry tasks.

Location Type: Select a location type to assign to this bin location. Location types can be defined in Location Type Maintenance.

Minimum Quantity/Maximum Quantity: Enter a minimum and/or maximum quantity for this bin location. If these values are set to 0, then there is no minimum or maximum assigned to this location. If a maximum is set, this will limit the quantity allowed in this location.

Copy: Select the “Copy” button to copy the bin settings from this location to another bin location.

Transfer: Select the “Transfer” button to transfer all items in this location to another bin location. This button is only available if the “Allow Quick Bin Transfers” option has been enabled in Multi-Bin Options. For more information see [Quick Bin Transfers](#).

Restrictions Tab

Bin Location Maintenance (ABC) 1/18/2017

Warehouse Code: 001 EAST WAREHOUSE

Bin Location: A-100-00

Description: Picking Location: A-100-00

1. Main | 2. Restrictions | 3. Items | 4. Quantity | 5. Transactions | 6. Allocations

Transaction Restrictions	Disallow
IM Receipts	<input checked="" type="checkbox"/>
IM Transfer From	<input type="checkbox"/>
IM Transfer To	<input type="checkbox"/>
IM Issues	<input type="checkbox"/>
PO Receipts	<input checked="" type="checkbox"/>
PO Returns	<input checked="" type="checkbox"/>
PO Material Req	<input checked="" type="checkbox"/>
SD / IM Sales / RMA	<input type="checkbox"/>
BM Production Entry	<input type="checkbox"/>
BM Disassembly	<input type="checkbox"/>
WD Transactions	<input type="checkbox"/>
Replenishment From	<input type="checkbox"/>
Replenishment To	<input type="checkbox"/>

Item Restriction: None

Customer Restriction: Customer-Specific Customer No. 01-ABF

Accept Cancel Delete

Item Restriction: Select from this drop down to specify specific item based restrictions for this bin location. Select from “None”, “Item-Specific”, “Product Line-Specific”, “Same Item”, “Same Product Line”, or “Product Line UDF”. This can be used to restrict different items from being placed into a bin. “Same Item” or “Product Line” restriction can be set only if the bin location is not empty and contains the same items (items with the same product line).

Example: If the Item Restriction is set to “Item Specific” and the item code selected is “6655” only item 6655 may be put into this location.

If the “Product Line UDF” is selected, then you must first create a Custom Office UDF in Product Line Maintenance called “UDF_BIN_RESTRICTION”. With this option set, you may only put an item in this location if the UDF value for a Product Line matches Product Line UDF for the Bin Location.

Customer Restriction: Select the “Customer Specific” to only allow a specific customer to relieve inventory from this bin. This restriction does not affect inbound transactions such as purchase order receipts or inventory receipts. This restriction effects only transactions in the sales order module.

Example: If the customer Restriction is set to "01-ABF" only orders/invoices for this customer can use this bin.

Transaction Restrictions: Enable the checkboxes in the transaction restrictions grid to disallow the use of this bin for certain transaction types.

Items Tab

The Items Tab in Bin Location Maintenance is used to define Item/Bin specific minimum and maximum quantities. These are particularly useful during the Replenishment Selection process (and are required for using Restock) however they are applicable throughout the entire system. Items listed here are not a restriction on the bin, however the maximum quantities are honored during any inbound distribution of bin quantities. Example, if an item/bin combination has a maximum set of 100, no more than 100 of that item can be received during purchase order receipt of goods entry.

S Bin Location Maintenance (ABC) 1/18/2017

Warehouse Code: 001 EAST WAREHOUSE

Bin Location: A-100-00

Description: Picking Location: A-100-00

Copy... Transfer...

1. Main | 2. Restrictions | 3. Items | 4. Quantity | 5. Transactions | 6. Allocations

Transaction Restrictions	Disallow
IM Receipts	<input checked="" type="checkbox"/>
IM Transfer From	<input type="checkbox"/>
IM Transfer To	<input type="checkbox"/>
IM Issues	<input type="checkbox"/>
PO Receipts	<input checked="" type="checkbox"/>
PO Returns	<input checked="" type="checkbox"/>
PO Material Req	<input checked="" type="checkbox"/>
SO / IM Sales / RMA	<input type="checkbox"/>
BM Production Entry	<input type="checkbox"/>
BM Disassembly	<input type="checkbox"/>
WO Transactions	<input type="checkbox"/>
Replenishment From	<input type="checkbox"/>
Replenishment To	<input type="checkbox"/>

Item Restriction: None

Customer Restriction: Customer-Specific Customer No. 01-ABF

Accept Cancel Delete ?

Quantity Tab

The “Quantity” tab in Bin Location Maintenance shows the quantity on hand, as well as quantities allocated in various types of transactions. Use the drop down below to view the quantities based on item or Lot/Serial. Select a line to enable the “Transfer” button. Selecting the “Transfer” button allows for a user to quickly transfer this item to another bin without having to enter and post an inventory transaction. Quick Bin Transfers must be enabled in Multi-Bin Options in order to access the transfer button in Bin Location Maintenance. For more information see [Quick Bin Transfers](#).

Bin Location Maintenance (ABC) 7/15/2016

Warehouse Code: 000 CENTRAL WAREHOUSE

Bin Location: A-100-00

Description:

1. Main | 2. Restrictions | 3. Items | 4. Quantity | 5. Transactions | 6. Allocations

Quickly transfer items to another location

Item	Description	On Hand	PO Receipts	PO Returns	PO Mat Req	IM Transacti...	SO/IM Sales	Repl From	Repl To	Available
1001-HON-H252	HON 2 DRAWER LETT...	.00	.00	.00	.00	.00	.00	.00	100.00	.00
2480-8-50	DESK FILE 8" CAP 50	.00	.00	.00	.00	.00	.00	.00	100.00	.00
4886-18-14-3	PAPER CADDY 18"W 1...	.00	.00	.00	.00	.00	.00	.00	94.00	.00
D1400	EXECUTIVE DESK ENS...	7.00	.00	.00	.00	.00	.00	.00	.00	7.00
D1700	SECRETARY DESK EN...	21.00	.00	.00	.00	.00	.00	.00	.00	21.00

	On Hand	On PO Rcpts	On PO Rtns	On PO MR	On IM Trans	On SO/IM Sls	On Repl From	On Repl To	Available
Totals	28.00	.00	.00	.00	.00	.00	.00	294.00	28.00

Item: Show Zero Quantities: ☐

Accept Cancel Delete

Transactions and Allocations Tabs

Access the “Transactions” tab to view all transaction history for this bin location. “Allocations” is used to view all current allocations for this bin location.

Item	Description	Type	Ref No.	Lot Serial No.	Quantity
1001-HON-H252	HON 2 DRAWER LETTER FLE W/D LK	Repl To	00000011		100.00
2480-8-50	DESK FILE 8" CAP 50	Repl To	00000011	JAN10	100.00
4886-18-14-3	PAPER CADDY 18"W 14"D 3"H	Repl To	00000011		94.00

At the bottom of the foreground window, there are buttons for 'Accept', 'Cancel', 'Delete', and a help icon.

Item Bin Maintenance

The Item Bin Maintenance task is used to define item specific bin settings and defaults (such as default receiving, picking and overstock locations) as well as view item bin information in the “Quantity”, “Transactions”, and “Allocations” tabs. This task may be accessed from the Multi-Bin menu in Sage 100 or from the “More...” button in Item Maintenance/Inquiry.

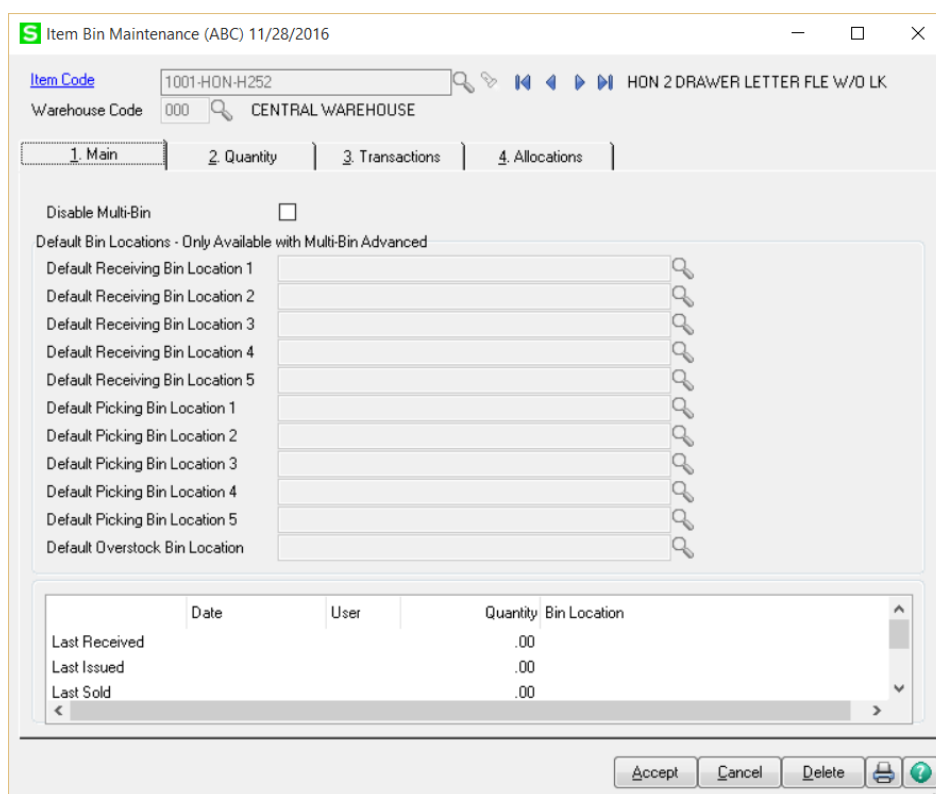
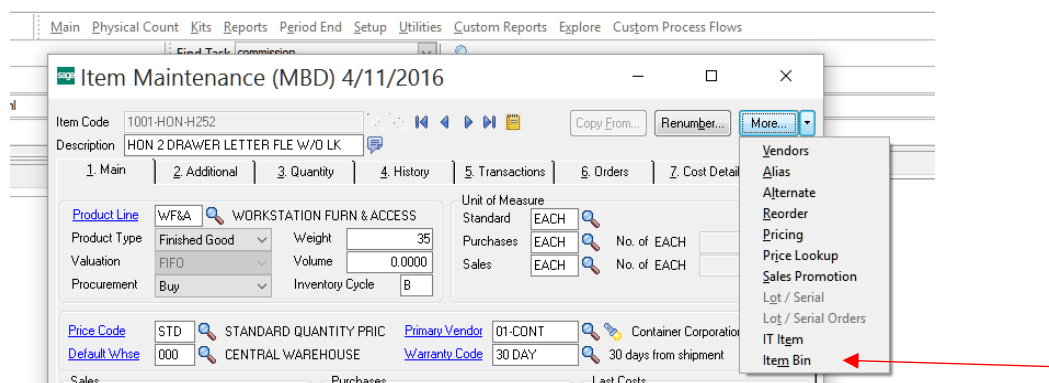

The Default Bin Location features are only available in the Multi-Bin Advanced Product. For more information, see [Multi-Bin Advanced Features](#) in the Multi-Bin Advanced Features section.

Quick Bin Transfers

Quick Bin Transfers are available in several screens within the Multi-Bin module and they provide a quick and easy way to transfer items from one bin location to another, without having to make an inventory transaction.

Note: The option to allow Quick Bin Transfers must be enabled in Multi-Bin Options in order to use this feature.

Quick Bin Transfers may be performed in Bin Location maintenance either by selecting the "Transfer" button at the top of the screen or by selecting a line on the Quantity tab and selecting the transfer button to the right.

Warehouse Code: 000 CENTRAL WAREHOUSE
Bin Location: A-100-20
Description: Default Bin

1. Main | 2. Restrictions | 3. Items | 4. Quantity | 5. Transactions | 6. Allocations

Item	Description	On Hand	PO Receipts	PO Returns	PO Mat Req	IM Trans
1001-HON-H252	HON 2 DRAWER LETT...	.00	.00	.00	.00	.00
2480-8-50	DESK FILE 8" CAP 50	.00	.00	.00	.00	.00
2481-5-50	DESK FILE 5 1/4" CAP 50	.00	.00	.00	.00	.00
8971	UNIVERSAL 5 1/4" SS...	.00	.00	.00	.00	.00
GLOB-V-3672-25W	GLOBE FOLDING TABL...	.00	.00	.00	.00	.00
PFS-007-CABLE	EIA RS232 CABLE 7 CO...	12,000.00	.00	.00	.00	.00
SPEAKERS	SPEAKERS	.00	.00	.00	.00	.00
WJ-M-2109-A	POST BINDER 3/16X1...	.00	.00	.00	.00	.00

On Hand: 12,000.25
On PO Rcpts: .00
On PO Rtns: .00
On PO MR: .00
On IM Trans: .00
On SO/IM Sls: .00
On Repl From: .00

Item: [v] Show Zero Quantities: ☐

Buttons: Accept, Cancel, Delete, [Print], [Help]

Transfer... (Top Right Button): Transfer all available items in this bin to another location

Transfer Icon (Toolbar): Transfer all available quantities for single item to another location

When transferring all items in the bin location, a window will appear allowing the user to select the To Bin Location. Once a To Bin Location is chosen and the “OK” button is selected, the items will immediately be transferred to their destination bin.

The 'Transfer' window shows the following fields:

- Warehouse Code: 000
- From Bin Location: A-100-20
- Available Quantity: 12,000.25
- To Bin Location: (empty field with a search icon)

Buttons at the bottom: OK, Cancel, and a green help icon.

When transferring a single item, a window will appear allowing you to choose both the To Bin Location and the Transfer Quantity.

The 'Transfer' window shows the following fields:

- Item Code: PFS-007-CABLE
- Warehouse Code: 000
- From Bin Location: A-100-20
- Available Quantity: 12,000.25
- To Bin Location: (empty field with a search icon)
- Transfer Quantity: .00

Buttons at the bottom: OK, Cancel, and a green help icon.

When transferring single items which are Lot/Serial items, the transfer will function differently based on the view selected in Bin Location Maintenance.

If the Bin Location Maintenance view on the Quantity Tab is set to “Item”, the transfer will transfer all serial numbers which are available to another bin location.

The 'Bin Location Maintenance' window shows the following details:

- Warehouse Code: 000
- Bin Location: B-100-30
- Description: Default Bin

The 'Quantity' tab is selected, showing a table with the following data:

Item	Description	On Hand	PO Receipts	PO Returns	PO Mat Req	IM Trans
GB-MD750	MODEM 9600 (SYNCH...	15.00	.00	.00	.00	

The 'Transfer' window is overlaid on the 'Quantity' tab, showing the following fields:

- Item Code: GB-MD750
- Lot/Serial No: ALL
- Warehouse Code: 000
- From Bin Location: B-100-30
- Available Quantity: 15.00
- To Bin Location: (empty field with a search icon)
- Transfer Quantity: 15.00

Buttons at the bottom of the Transfer window: OK, Cancel, and a green help icon.

In the Bin Location Maintenance window, the 'Item' dropdown menu is circled in red, and the 'Show Zero Quantities' checkbox is visible.

If the view is set to “Lot/Serial” and transfer is selected, then an individual Lot/Serial Number will be transferred.

Item	Lot/Serial	On Hand	PO Receipts	PO Returns	PO Mat Req	IM Tra
GB-MD750	11	1.00	.00	.00	.00	
GB-MD750	123	1.00	.00	.00	.00	
GB-MD750						
GB-MD750						
GB-MD750						
GB-MD750						
GB-MD750						
GB-MD750						
GB-MD750						
GB-MD750						
GB-MD750						
GB-MD750						
GB-MD750						
GB-MD750						
GB-MD750						
Totals		15.00				

The Transfer dialog box contains the following fields:

- Item Code: GB-MD750
- Lot/Serial No: 11
- Warehouse Code: 000
- From Bin Location: B-100-30
- Available Quantity: 1.00
- To Bin Location: (empty field with search icon)
- Transfer Quantity: .00

Buttons: OK, Cancel, ?

At the bottom of the main window, there is a dropdown menu labeled 'Lot / Serial' (highlighted with a red circle) and a checkbox for 'Show Zero Quantities'.

The Quick Bin functionality is also available in Item Bin Maintenance on the Quantity Tab as well as functions in the same manner as in Bin Location Maintenance.

Reports Menu

Item Listing

Print the “Item Listing” from the Multi-Bin Inventory Management Reports menu to print a listing of each item code and bin related information. This report may also be accessed from the Multi-Bin Item Maintenance task.

Item Listing				
ABC Distribution and Service Corp. (ABC)				
Item Code	Description	Warehouse	Description	Disable Multi-Bin
1001-HON-H252	HON 2 DRAWER LETTER FILE W/O LK	000	CENTRAL WAREHOUSE	No
Default Receiving BinLocation1:		E-300-10		
Default Picking BinLocation 1:		E-300-10		
Default Overstock Bin Location:		OVERSTOCK		
		Overstock/Overflow Location		
Last Received Date: 4/24/2016	Last Received By: DSD	Last Received Quantity:	500.00	
Last Received Bin Location:		A-100-00		
Last Issued Date:		Last Issued By:	Last Issued Quantity:	0.00
Last Sold Date:		Last Sold By:	Last Sold Quantity:	0.00
Last Counted Date:		Last Counted By:	Last Counted Quantity:	0.00

Bin Location Listing

Print the “Bin Location Listing” from the Multi-Bin Inventory Management Reports menu to print a listing of each bin location and associated settings. This report may also be accessed from the Bin Location Maintenance task.

Bin Location Listing				ABC Distribution and Service Corp. (ABC)	
Bin Location	Description	Warehouse Code	Description		
A-100-00		000	CENTRAL WAREHOUSE		
Location Type					
Active:	Yes				
Segment1: Name:	Aisle	Setting:	A		Sort:
Segment2: Name:	Rack	Setting:	100		Sort:
Segment3: Name:	Bin	Setting:	00		Sort:
Segment4: Name:		Setting:			Sort:
Segment5: Name:		Setting:			Sort:
Item Restriction:	None				
Customer Restriction:	None				
Replenishment:	No				
Minimum Quantity:	0.00				
MaximumQuantity:	0.00				
Disallow IM Receipts:	No				
Disallow IM Transfer From:	No				
Disallow IM Issues:	No				
Disallow IM Transfer To:	No				
Disallow PO Receipts:	No				
Disallow PO Returns:	No				
Disallow PO Material Requisition:	No				
Disallow SO Shipping:	No				
Disallow BM Production:	No				
Disallow BM Disassembly:	No				
Quantity On Hand:	528.00				
Last Received Date:	4/24/201	Last Received By:	DSD	Last Received Quantity:	500.00
Lat Received Item:	1001-HON-H252	HON 2 DRAWER LETTER FILE W/O			

Bin Location Stock Status Report

Use the “Bin Location Stock Status Report” to print current quantity on hand information. This report may be sorted by Item Code or by Bin Location.

Bin Location Stock Status Report

Sorted by Item Code

(AB1)

Warehouse: 000 CENTRAL WAREHOUSE

Item Code / Description

Bin Location	Quantity						
	On Hand	On PO	On IM	On SO/IM Sales	On BM	On WO	Available
1001-HON-H252 HON 2 DRAWER LETTER FLE W/O LK			Product Line	W/F&A	U/M	EACH	
A-000-00	0.00	0.00	0.00	0.00	0.00	0.00	0.00
E-300-10	2,675.00	0.00	0.00	0.00	0.00	0.00	2,675.00
Item 1001-HON-H252 Total:	2,675.00	0.00	0.00	0.00	0.00	0.00	2,675.00
1001-HON-H252LK HON 2 DRAWER LETTER FLE W/ LCK			Product Line	W/F&A	U/M	EACH	
E-300-20	73.00	0.00	0.00	0.00	0.00	0.00	73.00
Item 1001-HON-H252LK Total:	73.00	0.00	0.00	0.00	0.00	0.00	73.00
1001-HON-H254 HON 4 DRAWER LETTER FLE W/O LK			Product Line	W/F&A	U/M	EACH	
E-300-30	86.00	0.00	0.00	0.00	0.00	0.00	86.00
Item 1001-HON-H254 Total:	86.00	0.00	0.00	0.00	0.00	0.00	86.00
1001-HON-H254LK HON 4 DRAWER LETTER FLE W/ LCK			Product Line	W/F&A	U/M	EACH	
E-300-40	52.00	0.00	0.00	0.00	0.00	0.00	52.00
Item 1001-HON-H254LK Total:	52.00	0.00	0.00	0.00	0.00	0.00	52.00

Bin Location Allocation Report

Print the “Bin Location Allocation Report” to print current allocations for items. This report may be sorted by Item Code or by Bin Location.

Bin Location Allocation Report
Sorted by Item Code

ABC Distribution and Service Corp. (ABC)

Warehouse: 001 EAST WAREHOUSE

Item Code / Description

Bin Location	Transaction Type	Reference No	Transaction Quantity
1001-HON-H252 HON 2 DRAWER LETTER FLE W/O LK		Product Line W/F&A U/M EACH	
E-300-10	SO Sales Order	0000156	2.00
E-300-10	SO Sales Order	0000171	1.00
E-300-10	SO Sales Order	0000174	1.00
Item 1001-HON-H252 Total:			4.00
1001-HON-H254LK HON 4 DRAWER LETTER FLE W/ LCK		Product Line W/F&A U/M EACH	
E-300-40	SO Sales Order	0000116	3.00
Item 1001-HON-H254LK Total:			3.00
6650-26-16-11 SOUND CVR 26"W 16"D 11"H DM		Product Line PS&A U/M EACH	
D-300-20	SO Sales Order	0000157	3.00
D-300-20	SO Sales Order	0000164	1.00
Item 6650-26-16-11 Total:			4.00
6655 PRINTER STAND W/ BASKET		Product Line PS&A U/M EACH	
D-100-10	SO Sales Order	0000162	3.00
Item 6655 Total:			3.00

Bin Location Transaction History Report

Print the “Bin Location Allocation Report” from the Multi-Bin Inventory Management Reports menu to print historical transactions for bin locations. This report may be sorted by Item Code or by Bin Location.

Bin Location Transaction History Report Sorted by Bin Location

ABC Distribution and Service Corp. (ABC)

Warehouse: 000 CENTRAL WAREHOUSE

Bin Location / Description

Item Code	Description	Type	Date	Reference No	Transaction Quantity
A-100-00		Location Type			
1001-HON-H252	HON 2 DRAWER LETTER FLE W/O LK	IR	04/24/2016	00000013	500.00
D1400	EXECUTIVE DESK ENSEMBLE	BB	04/24/2016	BEGINTRANS	7.00
D1700	SECRETARY DESK ENSEMBLE	BB	04/24/2016	BEGINTRANS	21.00

Utilities Menu

Auto Generate Bin Locations

The Auto Generate Bin Locations utility can be used to generate multiple bin locations at one time or to delete multiple bin locations. Segments must be defined in Segment Code Maintenance prior to running this task. **Note:** If the “Copy From” Bin Location has a description which contains the Bin Location Number, any bin locations created from this bin location will have a new description generated with the new bin location number.

Segment From/To: Select the range of segments which will be used to create/delete the bin locations.

Copy from Bin: This field is required when generating new bin locations. All bin locations generated using this utility will use the “Copy from Bin” as a default for the bin location settings.

Action: Select from Create or Delete to either create a range of bin locations or delete a range of bin locations.

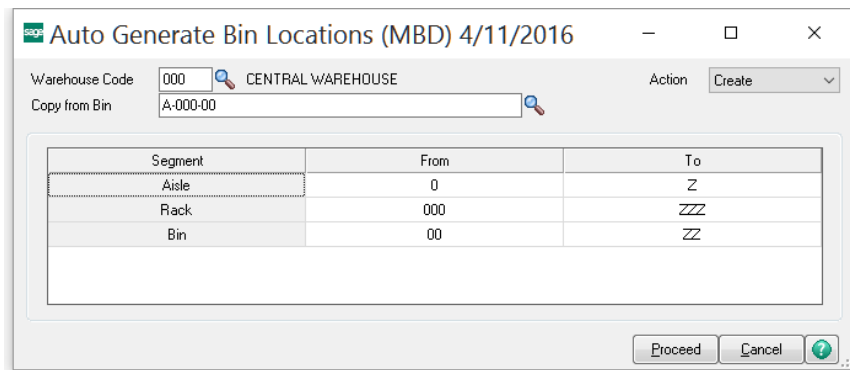

Segment	From	To
Aisle	0	Z
Rack	000	ZZZ
Bin	00	ZZ

Section F: Inventory Management

Transaction Entry

Inventory Management Transaction Entry has been modified to allow for Bin Location distribution. When entering inventory transactions for items in which the item and warehouse have been enabled for multi-bin distributions, the Bin Location Distribution screen will appear. For transactions which require a lot/serial number, the user will be required to select a lot/serial number as well as the bin location. Item transactions (such as inventory adjustments) for FIFO/LIFO items will require the inventory tier in addition to the bin location.

Bin locations may be maintained for a line by selecting the Bin Location Distribution icon above the data entry grid.

With Multi-Bin Inventory Management, users now also have the ability to enter inventory transfers where the “From” warehouse and “To” warehouse are the same.

Item Code	Quantity
1 1001-HON-H252	12.00
2	.00

Bin Location	Available	Distribute
1 A-100-00	488.00	12.00
2	.00	.00

Physical Count Worksheet

The Physical Count Worksheet has been modified to include additional options for Multi-Bin Inventory Management. A dropdown option has been added to this task to allow for selection of “All Items”, “Multi-Bin Items Only” or “Single-Bin Items Only”. Additional selection parameters have also been added to the “Selections” grid to print the worksheet for “MB Bin Location” and/or “MB Bin Location Type”.

Physical Count Entry

Physical Count Entry has been modified to include bin distribution for items in which multi-bin has been enabled. To add a new bin location entry in Physical Count for a frozen inventory item, select the “Add New Bin Location” button above the data entry grid.

Count Card Entry

The Inventory Management Count Card Entry has been modified to allow the selection of a Multi-Bin Location. The Multi-Bin Location is required if Multi-Bin is enabled for this item.

The Count Card Variance Register has also been modified to include additional selection parameters for Multi-Bin Items.

Count Card Entry (MBD) 4/11/2016

Count Card Number: 0000000001

Quick Row: 2

	Warehouse	Item Code	Multi Bin Location	Lot/Serial No.	Quantity Counted
1	000	1001-HON-H252	A-000-00		10.00
2	000	1001-HON-H252	A-000-00		.00

Description: Count Card Comment /M Used for Count Standard

Bin Location

Missing Count Card Listing....

Accept Cancel Delete Print ?

Count Card Variance Register

Sort Lines By: Item Code

Multi-Bin: All Items

Product Types: All Types ☒ Finished Goods ☒ Raw Materials ☒ Discontinued ☒ Kits ☒

Procurement Types: All Types ☒ Make ☒ Buy ☒ Subcontract ☒

Selections

Select Field	Operand	Value
Item Code	All	
Bin Location	All	
Item Description	All	
Warehouse	All	
Inventory Cycle	All	
Product Line	All	
MB Bin Location	All	

HP ENVY 120 series Class Driver

Print Preview Setup ?

Section G: Purchase Order

Receipt of Goods Entry, Return of Goods Entry and Material Requisition Issue Entry

Receipt of Goods Entry, Return of Goods Entry and Material Requisition Entry have been modified to allow for Bin Location Distribution. The Bin Location distribution can be manually entered in each of these tasks or automatically with Multi-Bin Advanced is installed. (For more information see [Multi-Bin Advanced Features](#).) Select the Bin Distribution button above the data entry grid to enter in bin allocations. The bin location is required if multi-bin has been enabled for the item.

The 'Bin Location Distribution' dialog box is open, showing the 'Item Code' 1001-HON-H252 and 'Unit of Measure' EACH. The 'Warehouse Code' is 000, and the 'Description' is HON 2 DRAWER LETTER FLE W/O LK. The 'Bin Location' table has two rows: Row 1 has Bin Location A-200-70, Available .00, and Distribute 1.00. Row 2 has Bin Location , Available .00, and Distribute .00. The 'Distribution Balance' is 1.00. The dialog box has 'OK', 'Cancel', and a green checkmark button.

Item Code	Ordered	Received	Unit Cost	Extension	Comments
1 1001-HON-H252	1.00	1.00	31.113	31.11	
2 /C	.00				
3	.00				

Bin Location	Available	Distribute
1 A-200-70	.00	1.00
2	.00	.00

Description: HON 2 DRAWER LETTER FLE W/O LK
Warehouse: 000
Unit of Measure: EACH
Back Ordered: .00

Enter qty received (Orig Order:1, Received to Date:0, Invoiced to Date:0)

Distribution Balance: 1.00

Section H: Sales Order

Sales Order Entry

Sales Order Entry has been modified to allow for Bin Location Distribution of items. **Note:** This option is only available if “Allow Bin Distribution in Sales Order Entry” has been enabled in Multi-Bin Inventory Management Options and “Allow Lot/Serial Distribution” has been enabled in Sales Order Options. Allocations can be made either manually (by selecting the Bin Location Distribution button above the lines grid) or automatically when Multi-Bin Advanced is installed. For more information see [Multi-Bin Advanced Features](#).

Sage 100 ERP Sales Order Entry (MBD) 4/11/2016

Order Number: 0000178

Copy from... Defaults... Customer... Credit...

1. Header 2. Address 3. Lines 4. Totals 5. Credit Card User DSD

Quick Row

	Item Code	Ordered	Back
1	1001-HON-H252	1.00	
2	2480-8-50	12.00	
3	2480-8-50	1.00	
4		.00	

Description: HON 2 DRAWER LETTER FLE W/D L

Warehouse: 000

Unit Of Measure: EACH

Shipped:

Distribution Balance: .00

Total Amount: 509.00

Print Order... Print Pick... Recalc Price

Accept Cancel Delete

If Bin Distributions are enabled in Sales Order Entry the bin distribution window will automatically display each time a Sales Order is entered. If an incomplete distribution is made a message will appear.

Sage 100 ERP

This distribution is out of balance. Do you want to delete this line?

Yes No

This message box may be bypassed and the automatic display of the bin distribution window may also be disabled by enabling the option in Multi-Bin options. For more information see [Multi-Bin Options](#).

Invoice Data Entry and Shipping Data Entry

Sales Order Invoice Data Entry and Shipping Data Entry has been modified to allow for Bin Location Distribution of items. Allocations can be made either manually (by selecting the Bin Location Distribution button above the lines grid) or automatically or automatically when Multi-Bin Advanced is installed. For more information, see [Multi-Bin Advanced Features](#).

If the multi-bin bin location was previously allocated on the Sales Order either during Sales Order Entry or Picking Sheet Printing, those allocations will carry through to the S/O Invoice. For more information on auto-allocation settings see [Warehouse Bin Maintenance](#).

Note: The “Do you wish to ship the complete sales order?” message that is displayed during Shipping/Invoice Entry will function differently depending on the settings defined in Multi-Bin Options. For more information, see [Multi-Bin Options](#).

Section I: Return Merchandise Authorization

RMA Receipts Entry

RMA Receipts Entry has been modified to allow for Bin Location Distribution of items. Allocations can be made either manually (by selecting the Bin Location Distribution button above the lines grid) or automatically based on the allocation settings when Multi-Bin Advanced is installed. For more information, see [Multi-Bin Advanced Features](#).

- Item Code: 6657-24-20-12
- Unit of Measure: EACH
- Warehouse Code: 001
- Description: SOUND CVR 24.5"W 20"D 12"H LG
- Vendor Action: None
- Vendor No.:
- NOF Invoice:

The 'Bin Location Distribution' dialog box contains a table with the following data:

	Bin Location	Available	Distribute
1	A-000-00	.00	2.00
2		.00	.00

The 'Distribution Balance' is .00. The dialog box has 'OK', 'Cancel', and a help icon button at the bottom right.

The background window shows a table with the following data:

	Invoice No.	Item Code
1	0100033	6657-24-20-12
2	0100033	2481-5-50
3	0100033	2551-3-50
4	0100033	8972
5		

The background window also has a 'Description' field with the value 'SOUND CVR 24.5"W 20"D 12"H LG'.

Section J: Bill of Materials

Production and Disassembly Entry

Bill of Materials Production Entry and Disassembly Entry have been modified to allow for Bin Location Distribution and Lot Serial/Distribution on both the Parent and Component Items. Parent Allocations can be made either manually (by selecting the Distribute button on the Header) or automatically based on the allocation settings based on the allocation settings when Multi-Bin Advanced is installed. For more information, see [Multi-Bin Advanced Features](#).

Also added is the ability to assign multiple unique Lot/Serial Numbers at the Parent level. Standard Sage 100 only allows for one Lot Number or one starting Serial Number(range) for each Production or Disassembly Entry Parent Item. Distribution of Lot/Serial Numbers as well as bins is also available for component items as well.

	Bin Location	Lot Number	Available	Distribute
1	A-000-00	123456	.00	1.00
2	A-000-20	1234578	.00	1.00
3	A-000-60	111	.00	8.00
4			.00	.00

Section K: Visual Integrator & Custom Reporting

The following section contains information on the Multi-Bin Tables commonly used for importing through visual integrator as well as tables commonly used with custom reporting.

- **Bin Locations**
 - Table: MB_BinLocation
 - Required Fields: WarehouseCode,BinLocation
 - Note: Minimum/Maximum Bin Quantities are available in this table. These min/max fields are for the entire bin regardless of the item. If there are specific min/max values that are determined by both item and bin location, MB_BinItemMinMax should be used.
- **Physical Counts**
 - Table: IM_Physical
 - Required Fields: WarehouseCode,ItemCode
 - The BinLocation field is also required if Multi-bin is enabled for that item.
 - Note: You must **Freeze** the inventory before importing into Physical Count Entry
- **Item Min/Max by Bin Location**
 - Table:MB_BinItemMinMax
 - Required Fields: WarehouseCode,BinLocation,ItemCode
 - Note: This table is for specific min/max values by item and bin. If the Min/Max is determined by only the bin location, MB_BinLocation should be used.
- **Inventory Transactions**
 - Table: IM_TransactionHeader
 - Select the IM_TransactionHeader table to import Inventory Transactions
 - When the Job is created for IM_TransactionHeader, Multi-Bin information is imported into the “LL” fields.

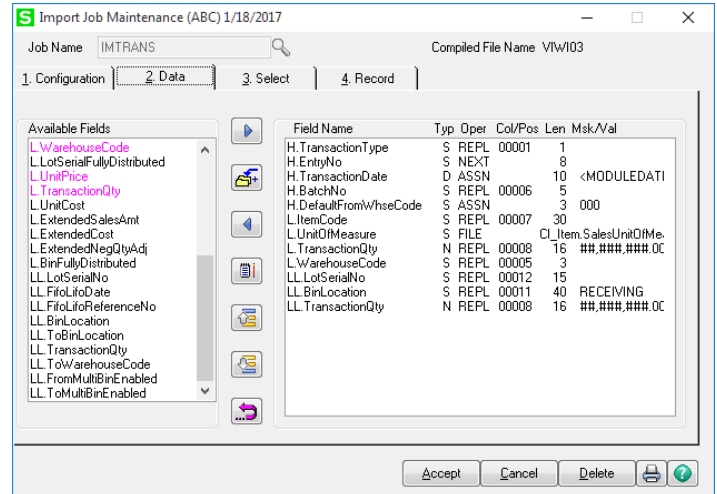

- **Sales Order Invoices**

- Table: SO_InvoiceHeader
- Select the SO_InvoiceHeader table to import invoices.
- When the Job is created for SO_InvoiceHeader, Multi-Bin information is imported into the “LL” fields.

Field Name	Typ	Oper	Col/Pos	Len	Msk/Val
H.InvoiceNo	S	NEXT		7	
H.SalesOrderNo	S	REPL	00002	7	
H.InvoiceDate	D	REPL	00003	10	M/D/Y
H.ARDivisionNo	S	REPL	00010	2	00
H.CustomerNo	S	REPL	00011	20	
L.ItemCode	S	REPL	00004	30	
L.UnitOfMeasure	S	FILE			Cl_Item.SalesUnitOfMe.
L.WarehouseCode	S	ASSN		3	001
L.QuantityOrdered	N	REPL	00005	16	###,###,###.0C
L.QuantityShipped	N	REPL	00005	16	###,###,###.0C
LL.LotSerialNo	S	REPL	00008	15	
LL.BinLocation	S	REPL	00007	40	
LL.QuantityShipped	N	REPL	00005	16	###,###,###.0C

- **P/O Receipt of Goods**

- Table: PO_ReceiptHeader
- Select the PO_ReceiptHeader table to import Receipt of Goods entries.
- When the Job is created for PO_ReceiptHeader, Multi-Bin information is imported into the “LL” fields.

Field Name	Typ	Oper	Col/Pos	Len	Msk/Val
H.ReceiptType	S	ASSN		1	G
H.ReceiptNo	S	NEXT		6	
H.ReceiptDate	D	REPL	00001	10	M/D/Y
H.PurchaseOrderNo	S	REPL	00002	7	
L.OrderLineKey	S	REPL	00007	6	000000
L.ItemCode	S	REPL	00003	30	
L.WarehouseCode	S	REPL	00008	3	
L.QuantityReceived	N	REPL	00004	16	###,###,###.0C
LL.LotSerialNo	S	REPL	00006	15	
LL.BinLocation	S	REPL	00005	40	
LL.QuantityReceived	N	REPL	00009	16	###,###,###.0C

Tables Commonly Used in Reporting

- **For reporting Multi-Bin On-Hand & Allocated Quantity information**
 - Table: MB_BinItem
- **For reporting Multi-Bin Transaction History Information**
 - Tables: MB_BinTransactionHistory, MB_LotSerialTransactionHistory

Section L: Custom Office & Customizer

User Defined Fields (UDF's) can be added to the system to further customize use of the DSD / ScanForce Multi-Bin Module. In Standard Sage 100, when you add a lot/serial UDF, the field would be added to the data entry Tier Distribution table (ex: PO_ReceiptTierDistribution) then map the UDF to the IM_ItemCost file. With Multi-Bin installed, there is an added step. Fields must first be added to the Multi-Bin Tier Distribution table, then to the standard tier distribution table, then to the IM_ItemCost file.

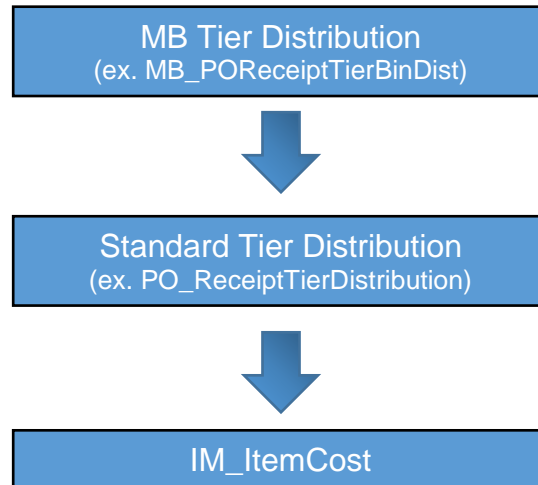

For example, if adding a lot/serial expiration date, you would first add a UDF to MB_POReceiptTierBinDist as a 'Manual' entry date field with no data sources. Next, the field would need to be added to the PO_ReceiptTierDistribution table. When adding the field to the PO_ReceiptTierDistribution table, you will first select to add the field as a manual entry, then select 'Date Field' on the Attributes tab. On the Data Sources tab, you must select the 'Copy From Bin Distribution' Business Object, select the Multi-Bin Tier Distribution Data Source, then select the appropriate field.

PO_ReceiptTierDistribution : Add Field

Field Name: UDF_EXPIRE_DATE
Description: Expire Date

Source for UDF Data:
Source: ☒ Manual Entry ☐ Business Object
Business Object: [Empty]

PO Receipt Tier Distribution : Add Field

Field Name: UDF_EXPIRE_DATE
Description: Expire Date
Control Type: ☒ Multi-Line ☐ Drop-Box ☐ List-Box ☐ Check-Box

1. Attributes 2. Validation 3. Data Sources

Business Object	Select	Data Source	Column	Ignore	Expression
PO_ReceiptTierDistribution_bus	<input type="checkbox"/>				
PO_ReceiptTierDistribution_bus.CopyFromBinDistribution	<input checked="" type="checkbox"/>	MB_POReceiptTierBinDist	UDF_EXPIRE_DATE	<input type="checkbox"/>	

Field in Use..... No
Bytes Used..... 109 of 20,000
Name Space Used..... 130

Bytes Used is the sum of the lengths of all columns in the table. Name Space Used is bytes-used plus the lengths of all column names.

OK Cancel ?

When adding the field to the IM_ItemCost table the process will be the same, however the Business Object will be the PO_ReceiptRegister_upd and the Data Source will be the PO_ReceiptTierBinDistribution.

This process can be followed for any Data Entry Tasks in which the UDF is needed.

Business Object	Select	Data Source	Column	Ignore	Expression	DM
IM_ItemCost_bus	<input type="checkbox"/>					
IM_TransactionRegister_upd	<input type="checkbox"/>					
PO_ReceiptRegister_upd	<input checked="" type="checkbox"/>	PO_ReceiptTierBinDistribution	UDF_EXPIRE_DATE	<input type="checkbox"/>		
BM_ProductionRegister_upd	<input type="checkbox"/>					
BM_DisassemblyRegister_upd	<input type="checkbox"/>					
SO_SalesJournal_upd	<input type="checkbox"/>					
IM_PhysicalCountVarRegister_upd	<input type="checkbox"/>					

When adding the fields panels in Customizer Selection, you will select the Multi-Bin 'Lot/Serial Number / Bin Location Distribution' from Common Entry under the DSD / ScanForce Multi-Bin folder.

In the panel, right-click the grid, then select the appropriate business object. You can then add the desired UDF to the grid and save.

Multiple Business Objects

This grid supports multiple business objects. Select the business object from which you want to add fields to the grid.

Business Object: MB_POReceiptTierBinDist_bus

OK

GD_GRID - Group [3 , 4.75] [71 x 12.5]

Section M: Uninstall DSD Enhancements

A DSD Enhancements Uninstall Utility has been provided for the purposes of removing DSD Enhancements from your Sage 100 System. This utility may be accessed from the **DSD Enhancement Control Panel** menu option on the **Library Master / Utilities** menu.

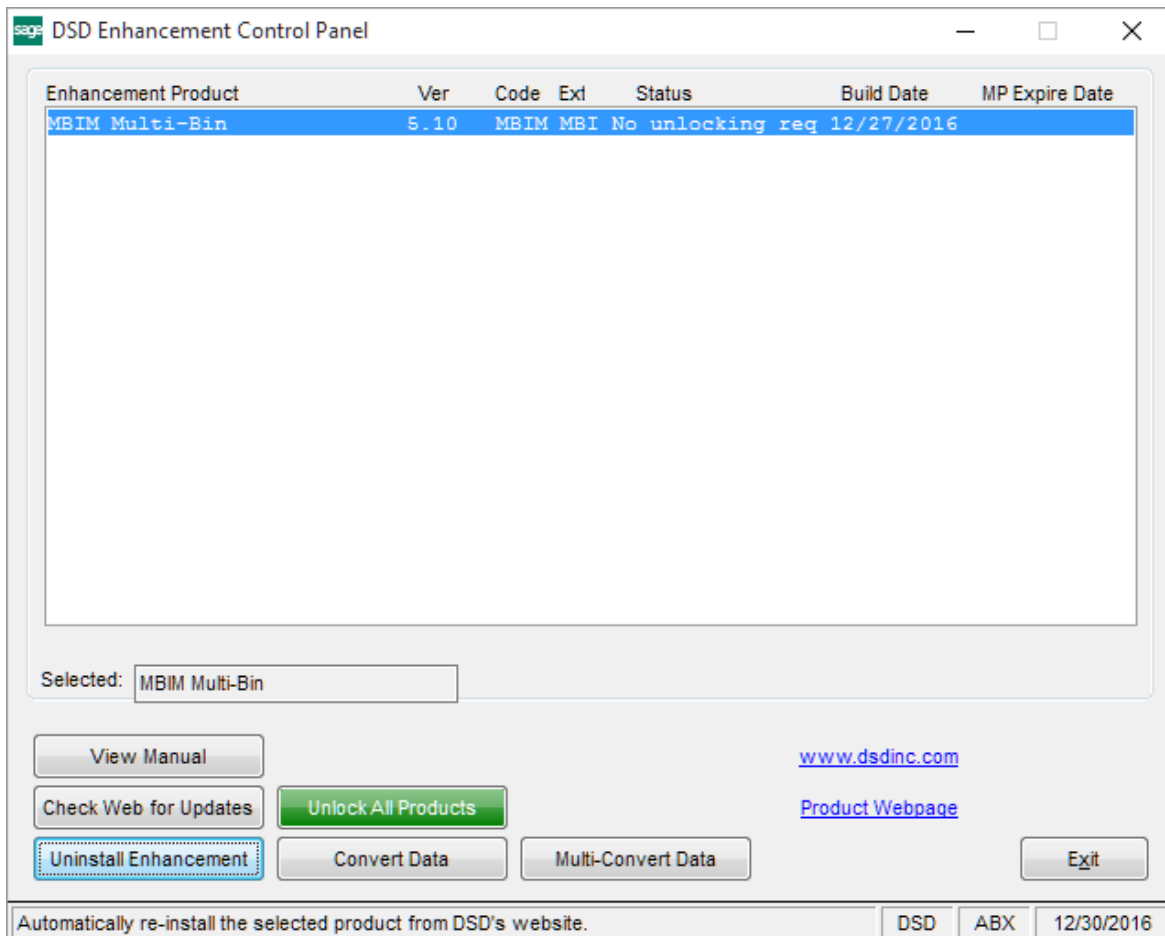

When accessing the **DSD Enhancement Control Panel**, select the enhancement that you wish to Uninstall, and then select the **Uninstall Enhancement** button. The following message box will appear:

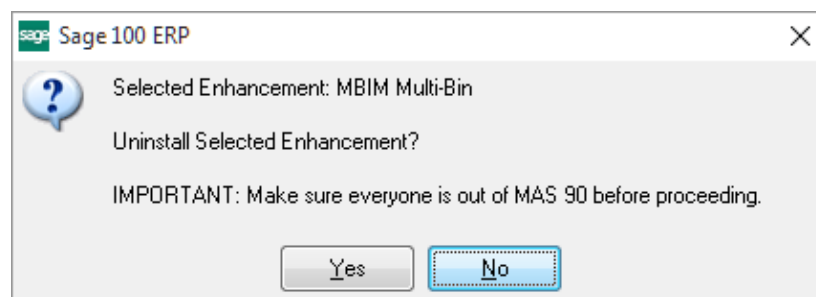

Select **No** to exit the Uninstall Process.
Select **Yes** to continue with the Uninstall Process.

The following message box will appear, to remind you that a complete backup of your entire Sage 100 system should be completed prior to uninstalling a DSD product.

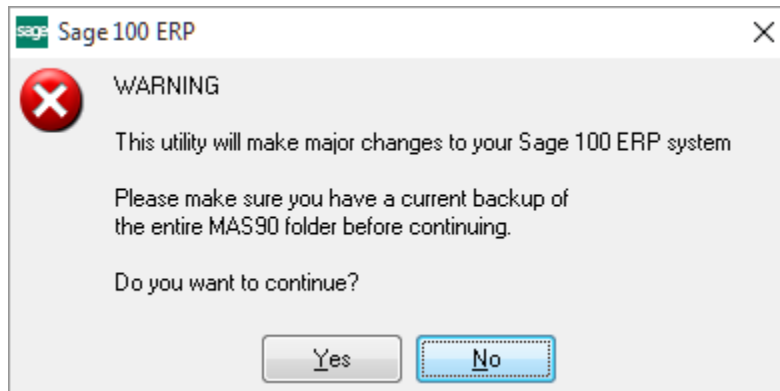

Select **No** to exit the Uninstall Process.
Select **Yes** to continue with the Uninstall Process.

After the Uninstall of the DSD Enhancement, you MUST reinstall certain standard Sage 100 modules, followed by reinstallation of Sage 100 Product Updates, if applicable.

A message box will display which of those specific Sage 100 modules you must reinstall afterwards.

Select **No** to exit the Uninstall Process.
Select **Yes** to continue with the Uninstall Process.

The following message box will appear, displaying the final warning message.

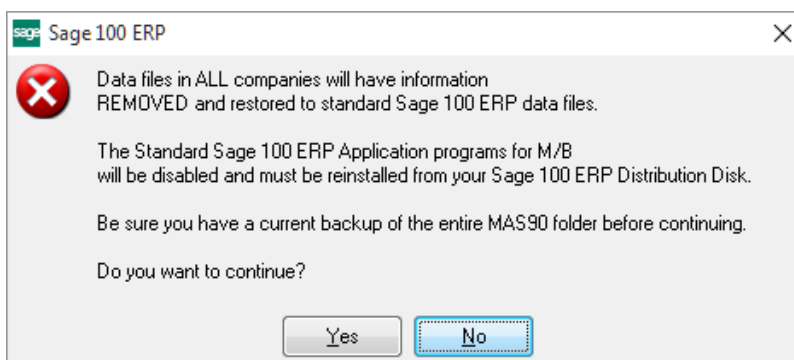

Select **No** to exit the Uninstall Process.
Select **Yes** to continue with the Uninstall Process. At this point, the DSD Enhancement will be removed from the Sage 100 system.

After completion of the Uninstall, the following message box will appear. Select OK to continue.

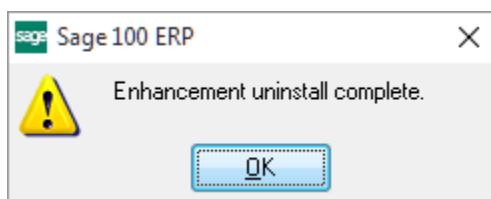

Now that the Uninstall process is completed, you must:

- Reinstall the applicable standard Sage 100 modules
- Reinstall the latest Sage 100 Product Updates, if applicable.
- Reinstall any other DSD Enhancements or Developer products that are affected from the reinstallation of the standard Sage 100 module(s).

Appendix I: Multi-Bin Advanced Features

Multi-Bin Inventory Management Options

Multi-Bin Advanced adds several enhancements to the Multi-Bin Inventory Management Options.

Distribution

Auto-Allocation Option: Select the default option for auto-allocation. You can select from “Auto-Allocate”, “Do not Auto-Allocate”, “Prompt to Auto-Allocate”, and “Button Selection”. Setting this option sets the default method. This can be manually changed at the warehouse level in Warehouse Bin Maintenance. (For more information see [Warehouse Bin Maintenance](#))

Replenishment

Next Automatic Replenishment Entry Number: This sequence number is used each time a Replenishment Entry is created in either Replenishment Entry or from Replenishment Selection. This number may be overridden or can be changed during the entry or selection processes.

Default Replenishment Type: Select the default Replenishment Type to be used during the Replenishment Selection process. Available options include “Put Away”, “Restock” or “Overstock”. This is the default and can be changed during Replenishment Selection.

Default Put Away From Selection: Select the default “Replenishment From” selection to be used during Put Away Replenishment Selection. Available options include “From Bin Location” or “From Location Type”. This option may be changed during the Replenishment Selection process.

Default Restock To Selection: Select the default “Replenishment To” selection to be used during Restock Replenishment Selection. Available options include “To Bin Location” or “To Location Type”. This option may be changed during the Replenishment Selection process.

Default Put Away Report Sort: Select the default report sort option for the Multi-Bin Put Away Report. Available options include “Sort by Bin Location” or “Sort by Alternate Sort”. This option may be changed during Put Away report printing.

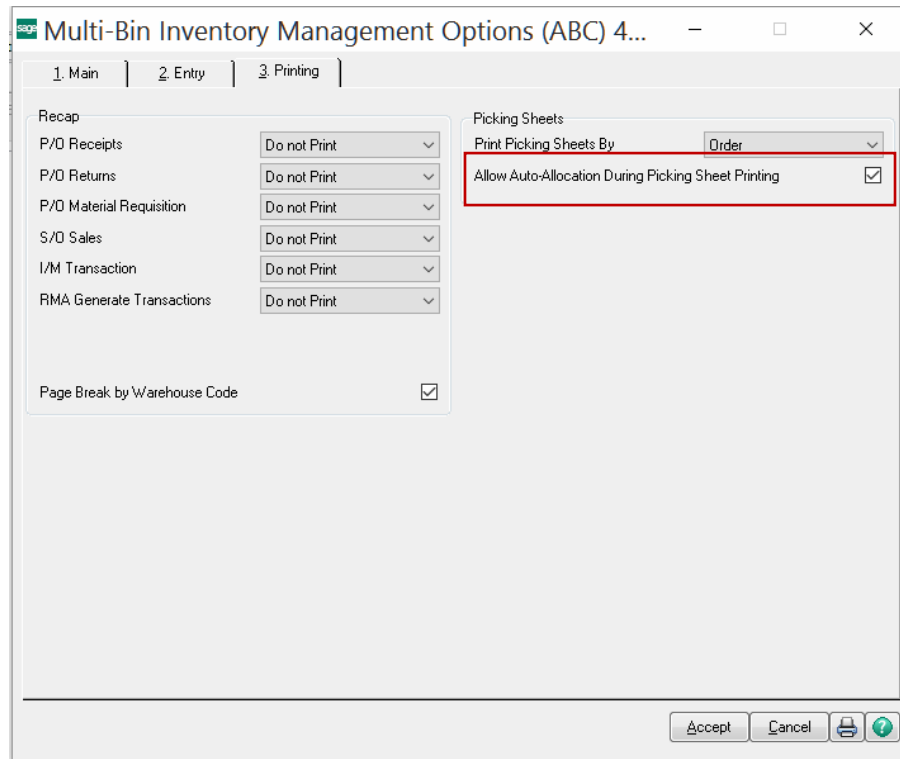

Allow Auto-Allocation During Picking Sheet Printing: Enable this option to allow allocations to occurring automatically when picking sheets are printed. Bin Distribution in Sales Order Entry must be enabled in order to enable this option. (For more information see [Picking Sheet Printing](#))

Allocations

The “Allocations” tab in Warehouse Bin Maintenance is used to define various allocation options and methods for each data entry task.

Data Entry	Default Bin Location	Auto-Allocation	L/S Auto-Allocation	Option	Default to Prior
IM Receipts	RECEIVING	Default Bin Location	Disabled	Auto-Allocate	<input type="checkbox"/>
IM Transfer From		Disabled	Disabled	Do not Auto-Allocate	<input type="checkbox"/>
IM Transfer To		Disabled	Disabled	Do not Auto-Allocate	<input type="checkbox"/>
IM Issues		Item Picking Bin	Receipt Date	Prompt to Auto-Allocate	<input type="checkbox"/>
PO Receipts	RECEIVING	Default Bin Location	Disabled	Auto-Allocate	<input type="checkbox"/>
PO Returns		Bin Location Order	Receipt Date	Prompt to Auto-Allocate	<input type="checkbox"/>
PO Material Req		Disabled	Disabled	Do not Auto-Allocate	<input type="checkbox"/>
SO / IM Sales		Bin Location Order	Receipt Date	Do not Auto-Allocate	<input type="checkbox"/>
SO Credit Memo / RMA	RECEIVING	Default Bin Location	Disabled	Auto-Allocate	<input type="checkbox"/>
BM Production Header		Disabled	Disabled	Do not Auto-Allocate	<input type="checkbox"/>
BM Production Lines			Disabled	Do not Auto-Allocate	<input type="checkbox"/>
BM Disassembly Header		Disabled	Disabled	Do not Auto-Allocate	<input type="checkbox"/>
BM Disassembly Lines		Disabled	Disabled	Do not Auto-Allocate	<input type="checkbox"/>
Replenish / Putaway		Item Receiving Bin	Disabled	Auto-Allocate	<input type="checkbox"/>
Replenish / Restock		Bin Location Order	Receipt Date	Auto-Allocate	<input type="checkbox"/>

Default Bin Location: Select a default bin location for the specified data entry task.

Auto-Allocation: Select the auto-allocation option for the data entry task. Options available will vary based on whether the specified task is an “inbound” or an “outbound” transaction. For more information see “Auto Allocation Methods and Order of Allocations”.

L/S Auto-Allocation: Select from “Disabled”, “Receipt Date”, “Lot/Serial Number” or “Expiration Date”. “Expiration Date” is only available if an Expiration Date User Defined field has been defined in Multi-Bin Options. This option is only available for outbound transactions.

Option: Select from “Do not Auto-Allocate”, “Auto-Allocate”, “Prompt to Auto-Allocate” or “Button Selection”. “Auto-Allocate” will automatically allocate quantities to bins with no prompt to the user during data entry. “Prompt to Auto-Allocate” will present the user with a “Yes/No” message box “Do you wish to Auto-Allocate?” “Button Selection” presents the user with an “Auto-Allocate” button in the multi-bin distribution screen.

Default to Prior: Enable this option to default the bin location to the prior bin location chosen in the prior row. This option is only valid for lot/serial items.

Auto-Allocation Methods and Order of Allocations

Inbound Transactions

Last Bin

1. Last Bin Location
2. Default Overstock Bin Location
3. Default Bin Location

Current Bin

1. Current Bin Location
2. Default Overstock Bin Location
3. Default Bin Location

Overstock

1. Default Overstock Bin Location
2. Default Bin Location

Item Receiving Bin

1. Default Receiving Bin Location 1 – 5
2. Default Overstock Bin Location
3. Default Bin Location

Default Bin Location

1. Default Bin Location

Outbound Transactions

Item Picking Bin

1. Default Picking Bin Location 1-5
2. Default Overstock Bin Location
3. Default Bin Location

Bin Location Order

1. Allocations are based on either Alphabetical or Alternate Sort

Descending Quantity

1. Allocations are based on the bin with the highest quantity available first, then to the lowest in descending quantity.

Ascending Quantity

1. Allocations are based on the bin with the lowest quantity available first, then to the highest in ascending quantity.

Replenishment Selection

The Replenishment Selection Task in the Multi-Bin Module allows users to quickly and easily generate transactions to move items from one bin location or area to another. This can be used in order to move items from a receiving staging location and put the items away in their assigned locations, or to restock items from overstock, or to refill/restock another area such as a showroom to its assigned stocking level.

When performing the Replenishment Selection, you may create a new Replenishment Entry by selecting the Automatic Next Replenishment Number button, or choose an existing Replenishment Entry number from the lookup field.

After selecting the “Proceed” button, users can review entries generated in the Replenishment Entry screen or by printing the “Put Away Report”. Replenishment entries generated from the Replenishment Selection process can also be changed/edited in the Replenishment Entry task. After entries are made quantities will show as allocated in the “ReplenishmentTo” and “ReplenishmentFrom” columns on the item or bin. Once entries have been reviewed they must be posted in Replenishment Register/Update.

There are three Replenishment Types to select from, “Put Away”, “Restock” and “Overstock”.

Put Away

With the “Put Away” Replenishment Type, users can move items from one bin location or bin location type to multiple “to” locations. “Put Away” Replenishment uses inbound allocation methods set in Warehouse Bin Maintenance to determine how items will be filled. Maximums assigned on the Bin Location are checked as well as any bin location restrictions are also checked.

Replenishment Selection (ABC) 7/21/2016

Replenishment Number: 00000025

Warehouse Code: 000 CENTRAL WAREHOUSE

Replenishment Type: Put Away

From Selection: From Bin Location

From Bin Location: RECEIVING Receiving Staging Area

Select Field	Operand	Value
To Bin Location	All	
To Location Type	All	
Item Code	All	
Product Line	All	

Proceed Cancel ?

Restock

With the “Restock” Replenishment Type, users can move items from many bins to one bin location or bin location type. “Restock” Replenishment uses outbound allocation methods set in Warehouse Bin Maintenance to determine how items will be relieved from inventory. The Restock Replenishment Type also requires that items and minimum/maximum levels are defined in Bin Location Maintenance on the Items tab. When a restock replenishment is run, each bin location is filled to its maximum. Restrictions set on bin locations are also checked during this process as well.

Select Field	Operand	Value	
From Bin Location	All		
From Location Type	All		
Item Code	All		
Product Line	All		

At the bottom right of the window are three buttons: "Proceed", "Cancel", and a help icon.

Overstock

With the “Overstock” Replenishment Type, the system looks at each items “Overstock” bin location and moves any available quantities to fill the “Receiving” bin locations. Minimums, Maximums and any restrictions are also checked during this process.

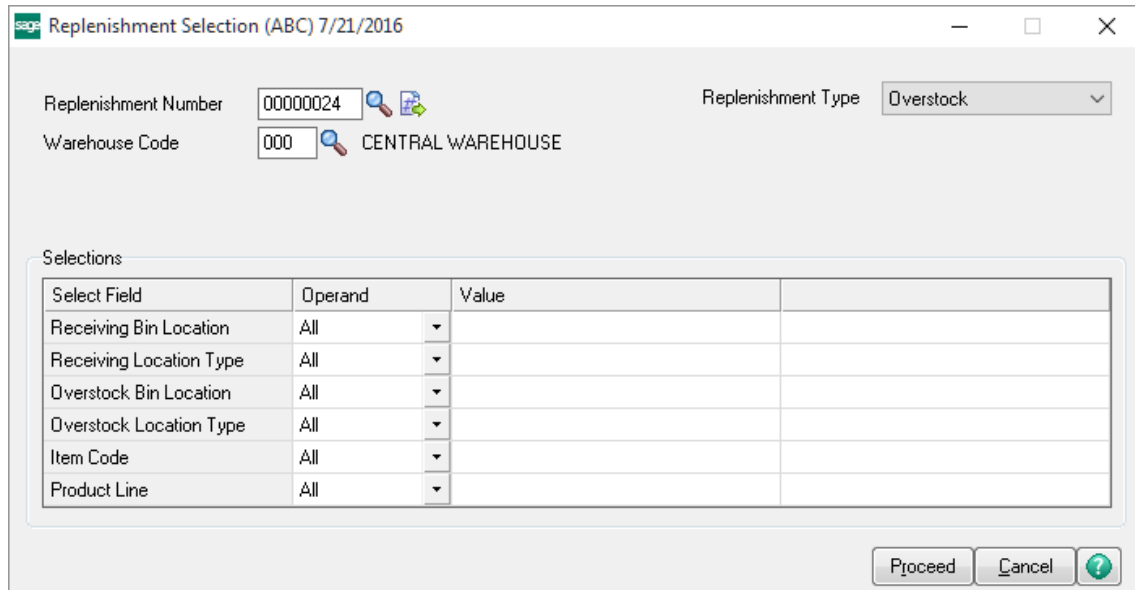

Replenishment Selection (ABC) 7/21/2016

Replenishment Number: 00000024

Warehouse Code: 000 CENTRAL WAREHOUSE

Replenishment Type: Overstock

Select Field	Operand	Value
Receiving Bin Location	All	
Receiving Location Type	All	
Overstock Bin Location	All	
Overstock Location Type	All	
Item Code	All	
Product Line	All	

Buttons: Proceed, Cancel, ?

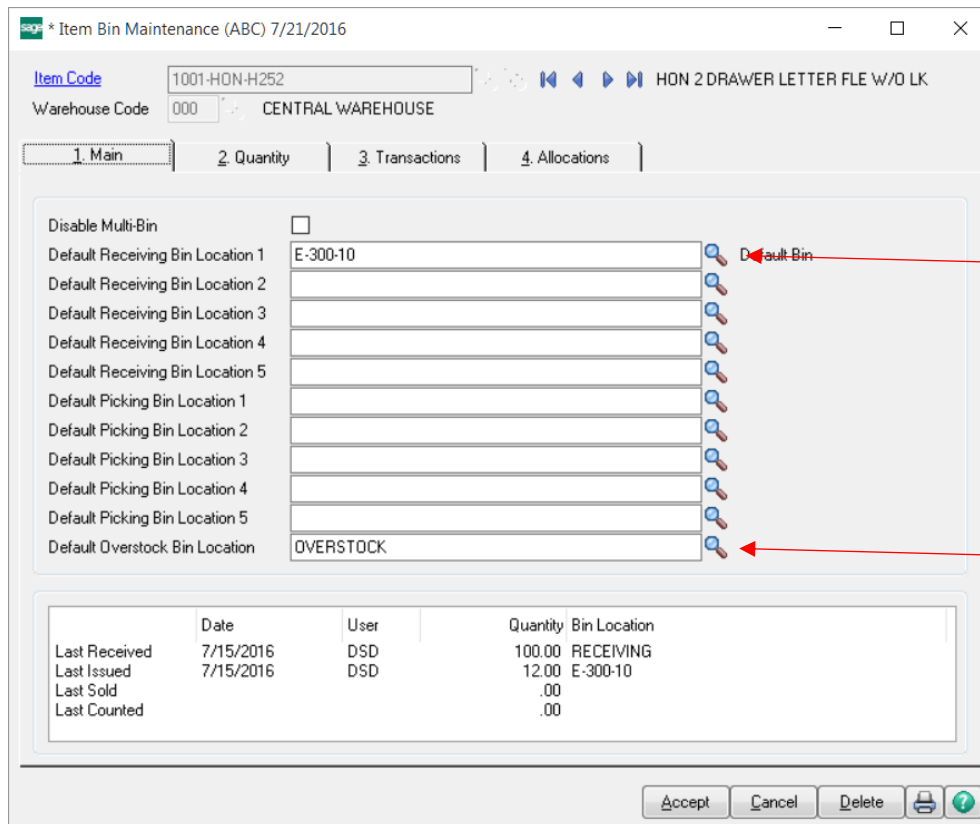

* Item Bin Maintenance (ABC) 7/21/2016

Item Code: 1001-HON-H252 HON 2 DRAWER LETTER FLE W/O LK

Warehouse Code: 000 CENTRAL WAREHOUSE

Tabs: 1. Main | 2. Quantity | 3. Transactions | 4. Allocations

Disable Multi-Bin: ☐

Default Receiving Bin Location 1: E-300-10

Default Receiving Bin Location 2:

Default Receiving Bin Location 3:

Default Receiving Bin Location 4:

Default Receiving Bin Location 5:

Default Picking Bin Location 1:

Default Picking Bin Location 2:

Default Picking Bin Location 3:

Default Picking Bin Location 4:

Default Picking Bin Location 5:

Default Overstock Bin Location: OVERSTOCK

	Date	User	Quantity	Bin Location
Last Received	7/15/2016	DSD	100.00	RECEIVING
Last Issued	7/15/2016	DSD	12.00	E-300-10
Last Sold			.00	
Last Counted			.00	

Buttons: Accept, Cancel, Delete, ?

Items are moved from
Overstock to Receiving
locations

Replenishment Entry

Use the Replenishment Entry task to view entries generated during the Replenishment Selection process or to create new Manual Replenishments. You must select a warehouse code on the Header. Replenishment entries can only be performed within one warehouse code at a time. You cannot use Replenishment Entry to transfer items between warehouse codes.

You can optionally also assign a Default From Bin Location and a Default To Location to be used when manually entering lines. The values assigned here on the header may also be changed during Line entry.

The “Put Away Report” may be printed by selecting the “Put Away Report” in the lower left part of the Replenishment Entry screen. Select the printer icon to print the Replenishment Register.

The Lines tab will display any entries generated during the Replenishment Selection process and include the Replenishment Type that was used at that time. Each line will display the Item Code, From and To Bin Locations, the Lot/Serial Number and the Quantity to Transfer. Additional “Manual” entries can be made as well.

	Item Code	Repl Type	From Bin Location	To Bin Location	Lot Serial Number	Quantity to Transfer
2	2480-8-50	Restock	C-100-10	A-100-20	JAN10	100.00
3	2481-5-50	Restock	C-100-40	A-100-20	JAN10	100.00
4	8971	Restock	C-200-20	A-100-20	JAN10	100.00
5	GLOB-V-3672-25W	Restock	E-100-30	A-100-20		48.00
6	GLOB-V-3672-25W	Restock	RECEIVING	A-100-20		52.00
7	SPEAKERS	Restock	RECEIVING	A-100-20		100.00
8	WJ-M-2109-A	Restock	E-500-20	A-100-20		83.00
9	WJ-M-2109-A	Restock	RECEIVING	A-100-20		17.00
10	1001-HON-H252	Put Away	RECEIVING	E-300-10		100.00
11	2480-8-50	Put Away	RECEIVING	C-100-10	1235698	10,000.00
12	2481-5-50	Put Away	RECEIVING	C-100-40	1111	5,000.00
13	1001-HON-H252	Manual	E-300-10	A-000-00		1,745.00
14						.00

Put Away Report

The Put Away Report will print all entries made during either Replenishment Selection or Replenishment Entry. This report gives the user a simplified list of what Items and Quantities are moving, from where they are moving and which bin locations they are moving to. This report can be sorted by Bin Location or by Alternate sort and can be filtered using the Selections in the lower part of the Put Away Report printing screen.

sage Putaway Report (ABC) 7/21/2016

Report Setting: **STANDARD**  **Save**

Description: **Putaway Report**

Setting Options

Type: **Public** ☐ Print Report Settings ☐ Number of Copies: **1**

Default Report: ☒ Three Hole Punch: ☐ Collated: ☒

Sort Report By: **Bin Location**

Selections

Select Field	Operand	Value
Replenishment No.	All	
Warehouse	All	
From Bin Location	All	
To Bin Location	All	
From Location Type	All	

HP01746C (HP ENVY 120 series) ☐ Keep Window Open After Print ☐ **Print** **Preview** **Setup** 

Put Away Report Sorted by Bin Location

ABC Distribution and Service Corp. (ABC)

Warehouse: 000 CENTRAL WAREHOUSE

To Bin Location	Item Code / Description	From Bin Location	Lot / Serial Number	Quantity to Transfer
A-000-00	1001-HON-H252 HON 2 DRAWER LETTER FILE W/O LK	E-300-10		1,745.00
A-100-20	1001-HON-H252 HON 2 DRAWER LETTER FILE W/O LK	E-300-10		1,000.00
A-100-20	2480-S-50 DESK FILE 8" CAP 50	C-100-10	JAN10	100.00
A-100-20	2481-S-50 DESK FILE 5 1/4" CAP 50	C-100-40	JAN10	100.00
A-100-20	8971 UNIVERSAL 5 1/4" SSD FLEX DSK	C-200-20	JAN10	100.00
A-100-20	GLOB-V-3572-25W GLOBE FOLDING TABLE 36x72	E-100-30		48.00
A-100-20	GLOB-V-3572-25W GLOBE FOLDING TABLE 36x72	RECEIVING		52.00
A-100-20	SPEAKERS SPEAKERS	RECEIVING		100.00
A-100-20	WJ-M-2109-A POST BINDER 3/16 X 1/2 (100)	E-500-20		83.00
A-100-20	WJ-M-2109-A POST BINDER 3/16 X 1/2 (100)	RECEIVING		17.00
C-100-10	2480-S-50 DESK FILE 8" CAP 50	RECEIVING	1235696	10,000.00
C-100-40	2481-S-50 DESK FILE 5 1/4" CAP 50	RECEIVING	1111	5,000.00
E-300-10	1001-HON-H252 HON 2 DRAWER LETTER FILE W/O LK	RECEIVING		100.00
Warehouse 000 Total:				18,445.00
Putaway Report Total:				18,445.00

Replenishment Register/Update

Use the Replenishment Register/Update to review and post all transactions entered from the Replenishment Selection and Entry tasks. You must update all transactions currently in entry at one time.

sage Replenishment Register (ABC) 7/21/2016

MULTI-BIN INVENTORY MANAGEMENT REPLENISHMENT REGISTER

HP01746C (HP ENVY 120 series) ▼

Print Preview Setup ?

Replenishment Register

ABC Distribution and Service Corp. (ABC)

Replenishment Number	Replenishment Date	Warehouse Code/Description		Replenishment Comment		Quantity
Item Code		From Bin Location	To Bin Location	Lot / Serial Number	Replenishment Type	to Transfer
Description						
00000029		000 CENTRAL WAREHOUSE				
1001-HON-H252		E-300-10	A-100-20		Overstock	1,000.00
HON 2 DRAWER LETTER FILE W/O LK						
2480-S-50		C-100-10	A-100-20	JAN10	Overstock	100.00
DESK FILE 8" CAP 50						
2481-S-50		C-100-40	A-100-20	JAN10	Overstock	100.00
DESK FILE 5 1/4" CAP 50						
8971		C-200-20	A-100-20	JAN10	Overstock	100.00
UNIVERSAL 5 1/4" SSD FLEX DSK						
GLOB-V-3572-25W		E-100-30	A-100-20		Overstock	48.00
GLOBE FOLDING TABLE 36x72						
GLOB-V-3572-25W		RECEIVING	A-100-20		Overstock	52.00
GLOBE FOLDING TABLE 36x72						
SPEAKERS		RECEIVING	A-100-20		Overstock	100.00
SPEAKERS						

Sales Order Picking Sheet Printing

Allocations for multi-bin items can also occur during Sales Order Picking sheet printing if desired. In order to allow for allocations during Picking Sheet printing, you must perform the following steps:

1. Enable “Lot/Serial Distribution in Sales Order Entry” in Sales Order Options.
2. Enable “Allow Bin Distribution during Picking Sheet Printing” in Multi-Bin Options.
3. Select an “Auto-Allocation” method and select an “L/S Auto-Allocation” method on the Allocations tab in Warehouse Bin Maintenance for SO/IM Sales. (see below)

Data Entry	Default Bin Location	Auto-Allocation	L/S Auto-Allocation	Option	Default to Prior
IM Receipts		Disabled	Disabled	Do not Auto-Allocate	<input type="checkbox"/>
IM Transfer From		Disabled	Disabled	Do not Auto-Allocate	<input type="checkbox"/>
IM Transfer To		Disabled	Disabled	Do not Auto-Allocate	<input type="checkbox"/>
IM Issues		Disabled	Disabled	Do not Auto-Allocate	<input type="checkbox"/>
PO Receipts		Disabled	Disabled	Do not Auto-Allocate	<input type="checkbox"/>
PO Returns		Disabled	Disabled	Do not Auto-Allocate	<input type="checkbox"/>
PO Material Req		Disabled	Disabled	Do not Auto-Allocate	<input type="checkbox"/>
SO / IM Sales	A-100-00	Bin Location Order	Receipt Date	Prompt to Auto-Allocate	<input type="checkbox"/>
SO Credit Memo / RMA		Disabled	Disabled	Do not Auto-Allocate	<input type="checkbox"/>

Once setup has been completed for picking sheet printing, the “Multi-Bin” button is available in the Picking Sheet Printing screen. Select the “Multi-Bin” button to enable the “Auto-Allocation”, “Print Unallocated Quantities” and set the sort order for the picking sheets. The selection options here can be saved with each custom form code.

Picking Sheet Printing (MBD) 4/11/2016

Form Code: STANDARD
Description: Plain

Number of Copies: 1 Collated ☒

Order Type to Print: All
Print Orders on Hold: ☒
Print Comments: Partial

Additional Item Types to Print
Charge Items ☐ Miscellaneous Items ☐ Special Items ☐

Line 1 Message
Line 2 Message

Selections

Select Field	Operand	Value
Order Number	All	
Warehouse Code	All	
MB Bin Location	All	

HP ENVY 120 series Class Driver Alignment Print Preview Setup

Multi-Bin...

Auto-Allocate ☒
Print Unallocated Quantities ☒
Print Picking Sheets By: Bin / Item

Ok