



# **DSD Business Systems**

**Sage 100 Enhancements**

**J035**

**Job Cost Reports with Commitments**

**JC-1035**

**Version 7.40**



Information in this document is subject to change without notice.

Copyright 1993-2024, DSD Business Systems All rights reserved.

Job Cost Reports with Commitments User's Manual  
Version 7.40

23 September, 2025

DSD Business Systems  
8787 Complex Drive  
Suite 400  
San Diego, CA 92123  
858/550-5900 8:00am to 5:00pm PST  
858/550-4900 Fax

### **Trademarks**

**ProvideX®** is a Trademark of Sage Software.

**Windows** is a trademark of Microsoft Corporation.

**Sage 100®** is a registered trademark of Sage Software.

**PXPlus®** is a registered trademark of PVX Plus technologies

All other product names and brand names are service marks, and/or trademarks or registered trademarks of their respective companies.

This documentation and the software described herein, is prepared and published under license. Sage Software has not tested or verified either the software or any representation in this documentation regarding the software. Sage Software does not make any warranty with respect to either this documentation or the software described herein, and specifically disclaims any warranty, express or implied, with respect hereto, including the warranties of fitness for a particular purpose and merchantability.

---

## Table of Contents

---

<b>SECTION A: INTRODUCTION</b>	<b>4</b>
WEB RESOURCES .....	4
SUPPORT .....	4
JOB COST REPORTS WITH COMMITMENTS FEATURES.....	5
<b>SECTION B: GETTING STARTED</b>	<b>6</b>
REQUIRED LEVELS.....	6
INSTALLATION .....	6
DSD ENHANCEMENT CONTROL PANEL .....	8
<b>SECTION C: SETUP</b>	<b>10</b>
<b>SECTION D: SYSTEM OPERATIONS</b>	<b>12</b>
JOB MASTERFILE MAINTENANCE/INQUIRY .....	12
JOB COST CODE DETAIL REPORT.....	12
JOB TRANSACTION DETAIL REPORT.....	14
CUSTOM JOB COST REPORT .....	15
CUSTOM JC REPORT - HEADER INFORMATION .....	16
CUSTOM JC REPORT - DETAIL INFORMATION.....	17
CUSTOM JC REPORT - FOOTER INFORMATION.....	17
CUSTOM COST CODE DETAIL REPORT .....	18
<b>SECTION E: UNINSTALL DSD ENHANCEMENTS</b>	<b>20</b>

## Section A: Introduction

---

This manual contains a description and instructions for this DSD product. Operating instructions are included for the features added by this product to Sage 100. For instructions on using Sage 100, refer to the appropriate Sage 100 manual, or call your Sage 100 reseller. DSD Business Systems offers excellent Sage 100 support, at an hourly rate.

### Web Resources

DSD web site: <http://www.dsdinc.com>

The Enhancement page contains:

- Current Release Schedule*
- Purchasing Information*
- Installation Instructions*
- Product Support*
- Enhancement Links*

J035 Job Cost Reports with Commitments:

<http://www.dsdinc.com/enh/pages/J035.htm>

The product web page contains:

- Product Description*
- Web Links*
- Current Product Version Table*
- Product Installation File Download*
- Product Manual in .pdf Format*
- Revision History*
- FAQ*

### Support

DSD provides product support through Sage 100 resellers. Support is provided for the current version. Older versions are supported at an hourly rate. DSD's telephone number is **858-550-5900**. Fax: **858-550-4900**.

For a hard error, where the program displays an error dialog, report:

- Error number.*
- Program name.*
- Line number.*
- Program version.*
- Exact sequence that caused the error, including menus and menu selections.*
- Other pertinent information.*

If leaving a message or faxing, please include:

*Your name.*

*Your phone number (and fax if applicable) and extension.*

It is possible to be unable to duplicate a problem, because of data corruption or because we have not exactly duplicated a particular operating environment. In such circumstances, we can only continue to try to fix the problem if we can either access the system remotely or by some other to duplicate the system.

### ***Job Cost Reports with Commitments Features***

With this DSD Extended Solution to the Job Cost module, the Job Cost Code Detail Report and Job Cost Transaction Detail Report will include a new option to print Purchase Order Commitments. These 'commitments' are calculated as the dollar amounts for all Purchase Order Line Items that reference a Job, and are summarized by Job Number, Cost Code and Cost Type. This amount includes only Open Items by default, but you may optionally include Fully Received Items.

Additionally, this Extended Solution adds two custom reports to the Job Cost Module. The 'Custom Job Cost Report' (see *Specific Purpose Rule*) uses data from the following Job Cost Data Files: Job Masterfile, Job Cost Detail File, Job Cost Transaction Detail File and Cost Code Master and the Purchase Order Entry Line Detail File. The report may be selected by a range of Job Numbers, for selected Job Status Codes, and in Detail or Summary mode. The 'Custom Cost Code Detail' report is identical to the Cost Code Detail report in sort, selection and header areas but has a custom columnar layout with custom defined data for the columns.

## Section B: Getting Started



• If you reinstall or upgrade one of the Sage 100 modules listed in the following table, you must also reinstall this Enhancement.

• Enhancements from different Sage Developers are generally not designed to work together. If installed together, problems are likely to occur.

- Check with DSD before installing more than one Enhancement.

### Required Levels

Sage 100 Module	Module Required	Required Level
J/C	Y	7.40
P/O	Y	7.40

### Installation

1. **Back-up:** Exit all Sage 100 sessions. Back-up existing Sage 100 data.
2. **Check Levels:** Sage 100 module levels **must match** those listed above.
3. **Run Enhancement Setup Program:** Save the executable installation program (sent to you or downloaded from our website) in a convenient location on the Sage 100 server. Launch the program from Windows Explorer or by selecting Start/Run, and then browse for the file in the location you saved it. Follow on-screen instructions.
4. **Send your Sage Serial Number to your DSD Representative:** Send your Sage Serial Number to your DSD representative in order for us to send you back the encrypted keys to unlock your system. This serial number can be found in Library Master\Setup\System Configuration, Tab 3. Registration as Serial Number.
5. **Re-Start Sage 100:** Sage 100 will be updated.
6. **Unlock the Enhancement:** DSD Enhancements must be unlocked to run. When any part of the Enhancement is run for the first time, the **DSD Enhancement License Agreement and Activation** window will appear. Follow the steps shown on that window. *You can click the Help button for more detailed instructions.*

**Note:** On the next page is a screenshot of the DSD Enhancement License Agreement and Activation window.

After accepting the License Agreement, you can then select the type of unlocking that you'd prefer. The choices are File, Web, Demo and Manual Entry.

**File Unlock:** After receiving your encrypted serial number key file from DSD, and placing that file in the MAS90/SOA directory, selecting this option will unlock all products keys contained in the file. This means you can unlock all enhancements at once using this option.

**Web Unlock:** If the system that is running the DSD Enhancement *has web access* and you *have sent DSD your Sage Serial number*, you can unlock the Enhancement without assistance using Web Unlock. When this option is selected, the program will attempt to download encrypted serial number key file from DSD and then proceed to unlock all enhancements contained in the file.

- The Sage 100 system that is being used must have web access for this option to be effective.
- You can send your Sage Serial Number to your DSD Enhancements sales representative.

**Demo Unlock:** If a Demo mode is available for the Enhancement you're running, you will be able to Demo unlock the product without assistance from DSD for demo purposes.

- Creating a Demo Unlock is a good way to temporarily unlock DSD Enhancements off-hours, if you do not have web or email access. Later, you can unlock the product fully, during business hours.

**Manual Entry Unlock:** If you want to unlock a single enhancement using a single encrypted key, you can select this option and enter the 64 character key you receive from DSD by copy and paste.

**Note:** You can also unlock a DSD Enhancement through the [DSD Enhancement Control Panel](#) found on the Library Master Utilities Menu. Then, select the Enhancement with your mouse from the list of Enhancements and click the **Unlock Product** button on the right side of the window.

- Convert Data:** After unlocking, the DSD Conversion Wizard will appear. Follow on-screen instructions to complete data conversion. *You can exit the conversion program without converting data. The Enhancement will not proceed, however, until data is converted. If you enter an enhanced program and data has not been converted, the conversion program will run again.*

### DSD Enhancement Control Panel

Starting with version 3.61, all DSD Enhancement products include DSD's Enhancement Control Panel. The **DSD Enhancement Control Panel is accessed from the Library Master Utilities menu.**

The DSD Enhancement Control Panel is a simple to use yet powerful system to help maintain DSD Enhancements installed on a Sage 100 system. To use it, select an Enhancement product from the list on the window and then click the button, on the right side of the window, which corresponds with the desired task.

**View Manual:** This button will display the product manual for the selected Enhancement using Adobe Acrobat. For this to be possible, the PDF file for the corresponding manual must be in the "MAS90/PDF" folder in the Sage 100 system. If the file is not present, and the system has web access, the correct PDF file will be automatically downloaded from the DSD website, put into the "MAS90/PDF" folder and then displayed.

**Check the Web for Updates:** This button will check the DSD website to see what the current build is the selected Enhancement and alert the user if a later version is available. *This requires an internet connection on the Sage 100 system.*

**Unlock Product:** This will cause the DSD Enhancement License Agreement and Activation window to appear. Using this window is described on the previous page. *This button is disabled if the selected Enhancement is already unlocked or if unlocking is not required.*

**Unlock All Products:** This will cause the DSD Enhancement All License Agreement and Activation window to appear. This window is similar to the one described on the previous page, but has only web and file as options to unlock. *This button is never disabled.*

**Convert Data:** After verification, the selected Enhancement's data conversion program will run. Data conversion is non-destructive, and may be triggered any number of times. Sometimes this is required to fix data records imported or updated from a non-enhancement installation.

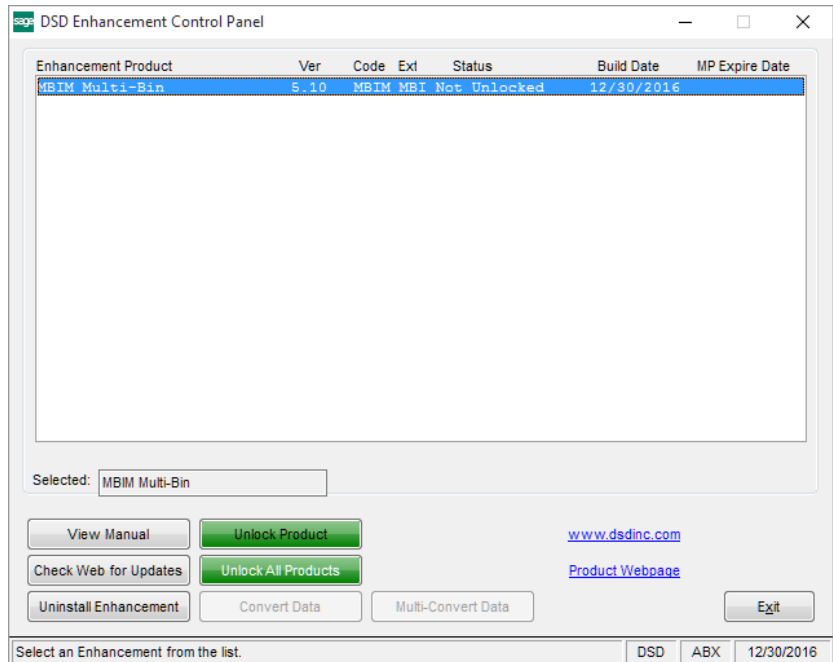

**Multi-Convert Data:** Multiple Companies can be converted at the same time for a given Enhancement.  
(If you have a large number of Companies to convert, please do in batches of 20 or fewer due to memory limitations.)

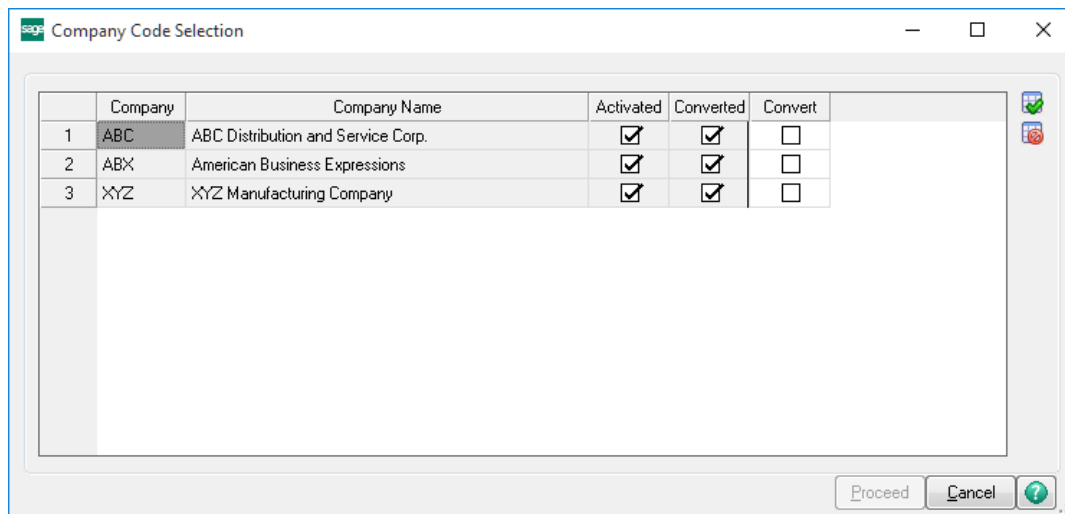

**Help:** The Help button, located at the bottom right of the window, opens an HTML help file.

**Get Adobe Acrobat:** Opens the Adobe Acrobat website to the page where Acrobat can be downloaded and installed.

**Uninstall Enhancement** If this option is available, then selecting this button will start the un-install process, removing the enhancement from the system. (for more information see [Uninstall DSD Enhancements](#))

## Section C: Setup

Upon completion of software installation, you will need to access the DSD Extended Solutions Setup from the Job Cost Setup menu. Select this part number and the Setup screen for this Extended Solution will appear. Check the 'Enable DSD Extended Solution' box to activate this Extended Solution.

The screenshot shows a window titled "JC-1035 Setup Options" with a subtitle "Job Cost Reports With Commitments". Inside the window, there is a section for "Enable DSD Extended Solution" which is checked, and "Level 7.40" is displayed. Below this, there are several options with checkboxes and text input fields:

- Include Fully Received Items:** An unchecked checkbox.
- Report Title:** A text input field containing "Custom Job Cost Report".
- Materials Cost Types To Report:** An empty text input field.
- Subcontract And Other Cost Types To Report:** An empty text input field.
- Labor Cost Types To Report:** An empty text input field.
- Enhanced Custom Cost Code Detail Report:** An unchecked checkbox.
- Page Break by Job Number:** An unchecked checkbox.
- Print Cost Type Summary on C/C Detail Report:** An unchecked checkbox.

At the bottom right of the window are "Accept" and "Cancel" buttons. At the bottom left, there are three small boxes containing "DSD", "EEC", and "9/23/2025".

Answer the following prompts:

**Include Fully Received Items:** If you check this box, the commitment line will equal the order line extension. If you leave it blank, the commitment line will be calculated as quantity ordered *less* quantity received times unit cost or as the Order Extension minus Amount Invoiced depending on whether the order line has an associated quantity, or no quantity (miscellaneous charges and /M items) respectively.

**Report Title:** Specify the title you wish to use for the 'Custom Job Cost Report.'

**Materials Cost Types To Report:** Specify the Cost Type(s) to be included in the 'Material Costs' section of the 'Custom Job Cost Report.'

**Subcontract & Other Cost Types to Report:** Specify the Cost Type(s) to be included in the 'Subcontract & Other Costs' section of the 'Custom Job Cost Report.'

**Labor Cost Types to Report:** Specify the Cost Type(s) to be included in the 'Labor' section of the 'Custom Job Cost Report.'

**Enhanced Custom Cost Code Detail Report:** Check this box to print the Custom Job Cost Code Detail Report in Enhanced format (see Operations).

**Page Break by Job Number:** Check this box to page break by Job Number.

**Print Cost Type Summary on C/C Detail Report:** Check this box to print a Cost Type Summary on the standard Sage 100 Cost Code Detail Report

# Section D: System Operations

## Job Masterfile Maintenance/Inquiry

A pop-up window has been added to the Job Masterfile Maintenance/Inquiry screens that provides a constant display of the total P/O Commitment amount for the job.

## Job Cost Code Detail Report

If you click on the 'P/O Commitments' pop-up button, an additional field will be available. Check the 'Print P/O Commitments' box, to print out P/O commitments on the report.

The 'Purch Order Commitments' column replaces the '% of Estimate' and '% Complete' columns. A 'Committed' (CMTD) column has been added, which reflects the sum of the 'Job-To-Date' and 'P/O Commitments' columns. The Period-To-Date, Projected Cost To Complete and Projected % of Estimate columns have been removed.

The 'Revised Estimate' field has been re-titled 'Budget,' thus the 'Current Variance' is now calculated as 'Budget' minus 'CMTD.'

When printing in Full Detail, Cost Type 'S' Commitments will be printed for each Subcontractor detail line for the particular Job Number/Cost Code.

Job Cost Code Detail Report  
Cost Code Detail Sorted by Job Number  
For Period Ending 5/31/2025

Edwards Electric Company (EEC)

Job Number: EEC2140 Saddlebrook-Mount Pleasant  
Job Type: 001 Contract Bldg  
Job Status: 0 Open  
Contract No: 2260 RTJ  
Act % Complete: 00.00%

Customer No: SACOLE Saddlebrook Community People  
Est Method: P/F and  
Status Date: 5/1/2025  
Contract Date: 4/26/2025  
Reported Date: 5/16/2025

Estimator: JAG/DH  
Manager: BLA/DIT  
Rev. Contract: \$38,400.00  
Cost JTD: 18,800.00  
Pg % Est: 50.01%

Start Date: 5/1/2025  
Cmpt Date: 5/1/2025  
SQ FEET: 10,000.00  
Pg % Est: 50.01%

Cost Code / Cost Type	Job To Date	Original Estimate	Budget	Purch Ord Controls	CMTD	Date	Current Variance
100-010-000 Underground Work - Digging							
L Labor							
S Subcontract							
COST TOTAL							
100-010-001 Underground Work - Backfill Dig							
L Labor							
S Subcontract							
COST TOTAL							
100-030-000 Underground Work - Piping							
M Material							
100-040-000 Underground Work - Wire Pull							
M Material							
100-080-000 Underground Work - Overhead							
O Overhead							

Run Date: 11/5/2023 2:20:10 PM  
J/C Date: 11/5/2023

Page 1

Current Page No: 1  
Total Page No: 1  
Zoom Factor: 100%

If you checked the 'Print Cost Type Summary on C/C Detail Report' box in Setup, a Cost Type Summary will print at each Job break as well as a Cost Type Summary Recap at the end of the report.

**Job Transaction Detail Report**

If you click on the ‘P/O Commitments’ Pop-up button, an additional field will be available. Check the ‘Print P/O Commitments’ box to print out P/O commitments on the report. Below is an example of the report.

*Only P/O Commitments for Cost Codes/Cost Types that are active (i.e. there is a posted transaction) for a given job will be printed.*

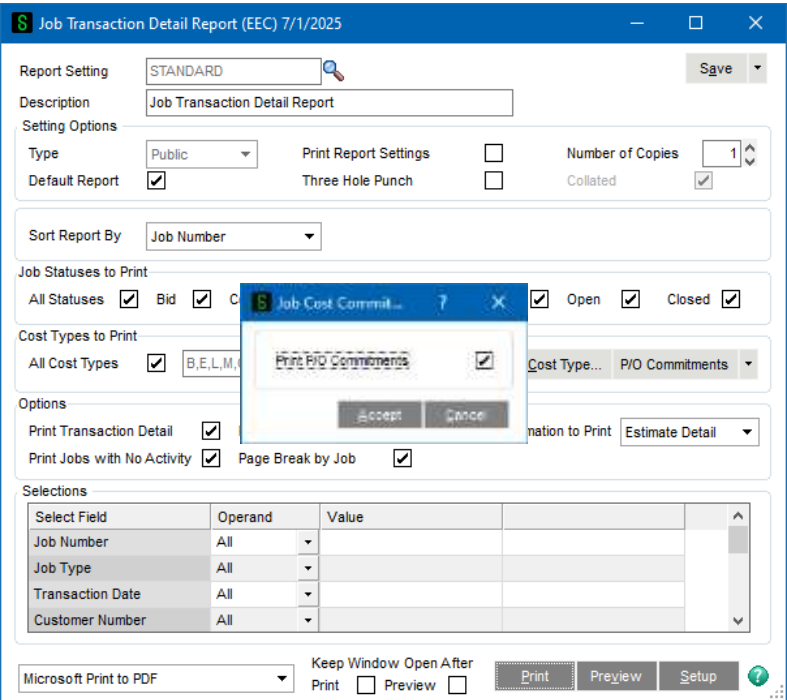

If there are any ‘Commitments,’ they will be printed under each corresponding break total line, and the Total Commitments are printed under the Report Total line.

Job Transaction Detail Report

Job Transaction Detail Report  
Sorted by Job Number

Edwardson Electric Company (EEC)

Job No.	Subcontract	Invoice	Customer Ref.	On-Site	Subcontract	Contracting	Invoice
Job No.	001 Contract Billing	001 Contract Billing	001 Contract Billing	001 Contract Billing	001 Contract Billing	001 Contract Billing	001 Contract Billing
Job Status	001 Contract Billing	001 Contract Billing	001 Contract Billing	001 Contract Billing	001 Contract Billing	001 Contract Billing	001 Contract Billing
Contract No.	001 Contract Billing	001 Contract Billing	001 Contract Billing	001 Contract Billing	001 Contract Billing	001 Contract Billing	001 Contract Billing
%Complete	001 Contract Billing	001 Contract Billing	001 Contract Billing	001 Contract Billing	001 Contract Billing	001 Contract Billing	001 Contract Billing

Cost Code Type	Trans. Date	Source	Reference	Posting	Remarks	Billed?	Unit Cost	Units	Dollars	Revised Estimate	%Estimate
100-010-000					Underground Work - Digging						
S					Subcontract						
5/5/2025	PO	0000004	0000102	PRDCHT			25.00	1.00	25.00	0.00	0.00%
					Cost Code 100-010-000 Total:				25.00	0.00	0.00%
					PO Commitments				0.00		
100-010-001					Underground Work - Restore Dig						
S					Subcontract						
5/30/2025	AP	0100000	0000177	Contract			0.00	0.00	1,700.00	2,000.00	87.50%
5/30/2025	AP	0100000	0000177	Contract			0.00	0.00	280.00	1,700.00	17.63%
					Vendor 01 - J&J Total:				2,100.00		100.00%
					Cost Type S Total:				2,100.00		100.00%
					PO Commitments				0.00		
					Cost Code 100-010-001 Total:				2,100.00	2,000.00	100.00%
					PO Commitments				0.00		
100-030-000					Underground Work - Piping						
M					Material						
5/1/2025	PO	0000001	0000177	Contract			0.00	100.00	100.00	0.00	0.00%
5/1/2025	PO	0000001	0000177	Contract			1.00	100.00	100.00	0.00	0.00%
					Cost Type M Total:				200.00		0.00%
					PO Commitments				0.00		
					Cost Code 100-030-000 Total:				200.00	0.00	0.00%
					PO Commitments				0.00		
100-040-000					Underground Work - Use Rd						
M					Material						
5/1/2025	PO	0000002	0000178	Contract			1.00	60.00	60.00	0.00	0.00%
					Cost Code 100-040-000 Total:				60.00	0.00	0.00%
					PO Commitments				0.00		
100-080-001					Backhoe Dig - Sub Overhead						
O					Overhead						
5/30/2025	AP	Subcontract	OVERHEAD ALLOCATION				0.00	0.00	360.00	0.00	0.00%
					Cost Code 100-080-001 Total:				360.00	0.00	0.00%
					PO Commitments				0.00		
200-000-000					Interior Piping						
L					Labor						
5/1/2025	JC	0000005	4-12	TMLOG Piping - Labor			25.00	40.00	1,000.00	4,000.00	25.00%

Current Page No.: 1  
Total Page No.: 1  
Zoom Factor: 100%

### Custom Job Cost Report

Below are examples of the selection screen, the detail report and summary report. The title for this report may be user defined during Setup. This report may be selected by a range of Job Numbers and Job Statuses. It may also be run in summary mode.

Only P/O Commitments for Cost Codes/Cost Types that are active (i.e. there is a posted transaction) for a given job will be printed.

Custom Job Cost Report (EEC) 7/1/2025

Report Setting: STANDARD

Description: Custom Job Cost Report

Setting Options

Type: Public

Print Report Settings: ☐

Three Hole Punch: ☐

Number of Copies: 1

Collated: ☒

Job Statuses to Print

All Statuses: ☒ Bid: ☒ Complete: ☒ Hold: ☒ Late Charge: ☒ Open: ☒ Closed: ☒

Options

Report Type to Print: Detail

Selections

Select Field	Operand	Value
Job Number	All	
Job Type	All	
Customer Number	All	
Estimator	All	

Microsoft Print to PDF

Keep Window Open After Print: ☐ Preview: ☐

Print Preview Setup

**Custom JC Report - Header Information**

The header section of the detail report contains the following data from the Job Masterfile and the Job Cost Transaction Detail File:

Job Number  
 Contract Number  
 Original Contract Amount  
 Manager  
 Customer Number  
 Contract Date  
 Change Order Amount(s)  
 Amount Billed to Date  
 Job Type  
 Start Date  
 Revised Contract Amount  
 Last Bill Date  
 Job Status  
 Completion Date  
 Amt Over/Under Invoice  
 Actual Pct Complete

Custom Job Cost Report

A maximum of ten change order amounts will list. If there are more than ten change orders, the sum of the change orders past the ninth will print as the tenth change order amount. Revised contract amount is the total of the original contract amount and all associated change orders.

Amount Over/Under Invoice is calculated as:  $((\text{Total Actual Cost for Job} / \text{Total Estimated Cost for Job}) * \text{Revised Contract Amount}) - \text{Amount Billed to Date}$ .

### **Custom JC Report - Detail Information**

The detail section of this report consists of one line for each Cost Code within the current Job Number, and columns for Material Costs, Labor Costs, and Subcontract and Other Costs. These columns are followed by a series of Total Costs columns.

The Material Costs and Subcontract and Other Costs sections contain the following data:

- P/O Committed: Total dollars of all Purchase Orders issued for the Cost Code/Cost Type. This is the original PO amount, calculated as Unit Cost times Quantity Ordered, regardless of whether the items have been received.
- P/O Expended: Actual charge to the Cost Code/Cost Type for transactions with source of PO (these happen after a Receipt of Invoice update).
- Actual Cost: Total posted Job to Date Costs for Cost Code/Cost Type (including expended PO and non PO costs).
- Estimated Cost: Cost Code/Cost Type estimated from the Job Cost Detail File.
- % Complete: Actual Cost divided by Estimated Cost, rounded to whole percent.

The Labor Costs section contains the following data:

- Actual Hours: Job to Date Hours posted to the Cost Code/Labor Cost Type.
- Estimated Hours: Estimated Units for the Cost Code/Labor Cost Type from the Job Cost Detail File.
- % Complete: Actual Hours divided by Estimated Hours.
- Actual Cost: Job to Date Dollars posted to the Cost Code/Labor Cost Type.
- Estimated Cost: Estimated Dollars for the Cost Code/Labor Cost Type from the Job Cost Detail File.
- % Complete: Actual Dollars divided by Estimated Dollars.

The Total Costs section contains the following data:

- Actual Cost: Sum of Actual Cost from previous columns.
- Estimated Cost: Sum of Estimated Cost from previous columns.
- % Complete: Total Actual Cost divided by Total Estimated Cost.

Job Number totals print for each column in the Detail Section.

### **Custom JC Report - Footer Information**

After the Job Number totals print, the following data will print:

- Projected O&P: Revised Contract Amount minus Total Estimated Cost.
- Projected Mark-Up: Projected O&P divided by Total Estimated Cost.

If the user elects to run the report in Summary mode, one line will print for each Job Number. The Job Description will print on the line, as will the Job Number totals for each of the Detail Section columns.

Projected O&P and Projected Mark-Up for all Job Numbers will print in the Footer Section. No Header information will print on the Summary Report.

The screenshot shows a software window titled "Custom Job Cost Report". It contains a table with multiple columns representing different cost categories and amounts. The table lists various cost codes and their descriptions, such as "Fire Alarm - Installation", "Smoke Detectors - Initial Test", "Safety Systems - Burden", "Safety Systems - Overhead", and "Maintenance - Overhead". Each row shows numerical values across several columns, likely representing different cost components or time periods. At the bottom of the table, there are summary rows for "Job Totals", "Projected O & P", and "Projected Mark-Up". The footer of the window displays the "Run Date: 11/02/23 2:38:42PM", "JIC Date: 11/02/23", "Current Page No.: 2", "Total Page No.: 3", and "Zoom Factor: 100%".

### Custom Cost Code Detail Report

This new report has identical selection and sort options to the existing Cost Code Detail Report. The report will print the same 'header block' containing the constant Job Masterfile information. The detail column layout, however, has been modified as follows:

- Cost Code and Cost Code Description
- Verified Estimate
- Adjustment to Verified Estimate (Original less Revised Estimate)
- Total Current Estimate (Revised Estimate)
- JTD Cost (equivalent to 'Job To Date')
- Purchase Order Commitments (equivalent to CMTD column)
- Total Cost To Date (JTD Cost + Committed Cost)
- Variance To Verified Estimate (Verified Estimate - Total Cost To Date)
- Variance To Current Estimate (Total Current Estimate - Total Cost To Date)

See below for an example of the report.

Custom Cost Code Detail Report  
Cost Code Detail Sorted by Job Number  
For Period Ending 5/31/2025

Edwardson Electric Company (EEC)

Job Number: 0002140 Seaside-Hospital Remote      Customer No: 01-54000 Seaside Community Hospital  
Job Type: 001 Contract Billing      Bid Method: F Fixed      Estimator: JAC/DB      Start Date: 5/1/2025  
Job Status: 0 Open      Status Date: 5/1/2025      Manager: ELU/GTT      Comp Date: 5/31/2025  
Contract No: 2250-RTJ      Contract Date: 4/28/2020      Rev. Contract: \$36,400.00      SQ FEET: 10,000.00  
Act % Complete: 00.00%      Reported Date: 5/15/2025      Cost JTD: 19,902.00      Pct % Est: 0.0%

Cost Code / Cost Type	Verified Estimate	Adj to Verified Estimate	Total Current Estimate	JTD Cost	PHD Commitments	Total Cost to Date	Veriances to Date	Veriances to Current Estimate
100-010-000 Underground Work - Digging								
L Labor								
COST:	0.00	0.00	0.00	0.00	1.00	1.00	1.00	1.00
S Subcontract								
COST:	0.00	0.00	0.00	25.00	0.00	25.00	25.00	25.00
COST TO GO:	0.00	0.00	0.00	25.00	1.00	26.00	26.00	26.00
100-010-001 Underground Work - Backhoe Dig								
L Labor								
COST:	0.00	0.00	0.00	0.00	0.00	0.00	0.00	0.00
S Subcontract								
COST:	2,000.00	0.00	2,000.00	2,100.00	0.00	2,100.00	100.00	100.00
COST TO GO:	2,000.00	0.00	2,000.00	2,100.00	0.00	2,100.00	100.00	100.00
100-030-000 Underground Work - Paving								
M Material								
COST:	0.00	0.00	0.00	162.00	312.00	474.00	474.00	474.00
100-040-000 Underground Work - Wire Pull								
M Material								
COST:	0.00	0.00	0.00	111.00	111.00	222.00	222.00	222.00
100-050-000 Underground Work - Overhead								
D Overhead								
COST:	0.00	0.00	0.00	0.00	0.00	0.00	0.00	0.00
100-090-001 Backhoe Dig - Sub-Overhead								
D Overhead								
COST:	0.00	0.00	0.00	90.00	0.00	90.00	90.00	90.00
PHASE 100 TOTAL:	2,000.00	0.00	2,000.00	2,748.00	424.00	3,172.00	1,172.00	1,172.00

Run Date: 11/5/2023 2:46:10PM  
JAC Date: 11/5/2023

Page 1

Current Page No: 1      Total Page No: 1      Zoom Factor: 100%

If you answered 'Y' to 'Enhanced Custom Cost Code Detail Report,' the following changes will be made to the report:

- Job-To-Date Billings and Job-To-Date Receipts will be added to the report's header section. These values will be taken from the Job Status screen from the JTD Invoice Billed and JTD Payment Received fields, respectively.
- The Estimator field will be re-titled 'Warranty.'
- The Contract Date will be re-titled 'PM Closed.'
- If you checked the box in Setup, the report will page break by Job Number.
- The report will suppress the 'Cost,' 'Unit,' and 'Cost/Unit' lines on the report if all the numerics for any of these rows are rows; i.e., the Cost row will print if it contains non-zeros, but the Units column for the same Cost Code/Cost Type will not print if all of its numerics are zero.

See below for an example of the report in enhanced format.

Custom Cost Code Detail Report  
Cost Code Detail Sorted by Job Number  
For Period Ending 5/31/2025

Edwardson Electric Company (EEC)

Job Number: EEC2140 Sedrobluff Hospital Renovation  
JTD Balance: 18,670.00  
Job Type: 001 Contract Bldg  
Job Status: C Open  
Contract No: 225-RT-  
Act % Complete: 60%

Customer No: In: S400LS Sedrobluff Community Hospital  
JTD Receipts: 9,480.00  
Bld Method: F Fixed  
Status Date: 5/31/2025  
PM Closed: 4/25/2025  
Reported Date: 5/15/2025

Warranty: JACODE  
Manager: ELLIOTT  
Rev. Contract: 338,485.00  
Cost JTB: 18,602.88  
Start Date: 5/1/2020  
Contract Date: 5/31/2025  
SQ FEET: 13,000.00  
Pq % Est: 82.01%

Cost Code	Cost Type	Method Estimate	Adj to Method Estimate	Total Current Estimate	JTB Cost	PO Commitments	Total Cost to Date	Variance to Date	Variance to Current Estimate
100-010-000	Underground Work - Digging								
L Labor									
	COST:	0.00	0.00	0.00	0.00	1.80	1.80	1.80	1.80
S Subcontract									
	COST:	0.00	0.00	0.00	29.00	0.00	29.00	29.00	29.00
	COST TOTAL:	0.00	0.00	0.00	29.00	1.80	29.00	29.00	29.00
100-010-001	Underground Work - Backhoe Dig								
L Labor									
	COST:	0.00	0.00	0.00	0.00	0.00	0.00	0.00	0.00
S Subcontract									
	COST:	2,000.00	0.00	2,000.00	2,100.00	0.00	2,100.00	100.00	100.00
	COST TOTAL:	2,000.00	0.00	2,000.00	2,100.00	0.00	2,100.00	100.00	100.00
100-030-000	Underground Work - Piping								
M Material									
	COST:	0.00	0.00	0.00	162.00	312.00	474.00	474.00	474.00
100-040-000	Underground Work - Wire/Pull								
M Material									
	COST:	0.00	0.00	0.00	111.00	111.00	222.00	222.00	222.00
100-080-000	Underground Work - Overhead								
O Overhead									
	COST:	0.00	0.00	0.00	0.00	0.00	0.00	0.00	0.00
100-080-001	Backhoe Dig - Sub Overhead								
O Overhead									
	COST:	0.00	0.00	0.00	380.00	0.00	380.00	380.00	380.00
	PHASE 100 TOTAL:	2,000.00	0.00	2,000.00	2,743.00	424.00	3,173.00	1,173.00	1,173.00

Run Date: 5/15/2025 2:45:14PM  
JC Date: 5/15/2025

Page 1

Current Page No: 1      Total Page No: 1      Zoom Factor: 100%

New and Revised Dictionary Definitions:

File

JC\_JobCostCodeDetailReportWrk

JC\_JobTransactionDetailWrk

JC234\_J12\_CustomCCDetailRptWrk <All fields>

JC234\_J12\_CustomReportWrk

Field

POCommitments\_234

POCommitted\_234

PrintPOCommitments\_234

POCommitments\_234

<All fields>

## Section E: Uninstall DSD Enhancements

A DSD Enhancements Uninstall Utility has been provided for the purposes of removing DSD Enhancements from your Sage 100 System. This utility may be accessed from the **DSD Enhancement Control Panel** menu option on the **Library Master / Utilities** menu.

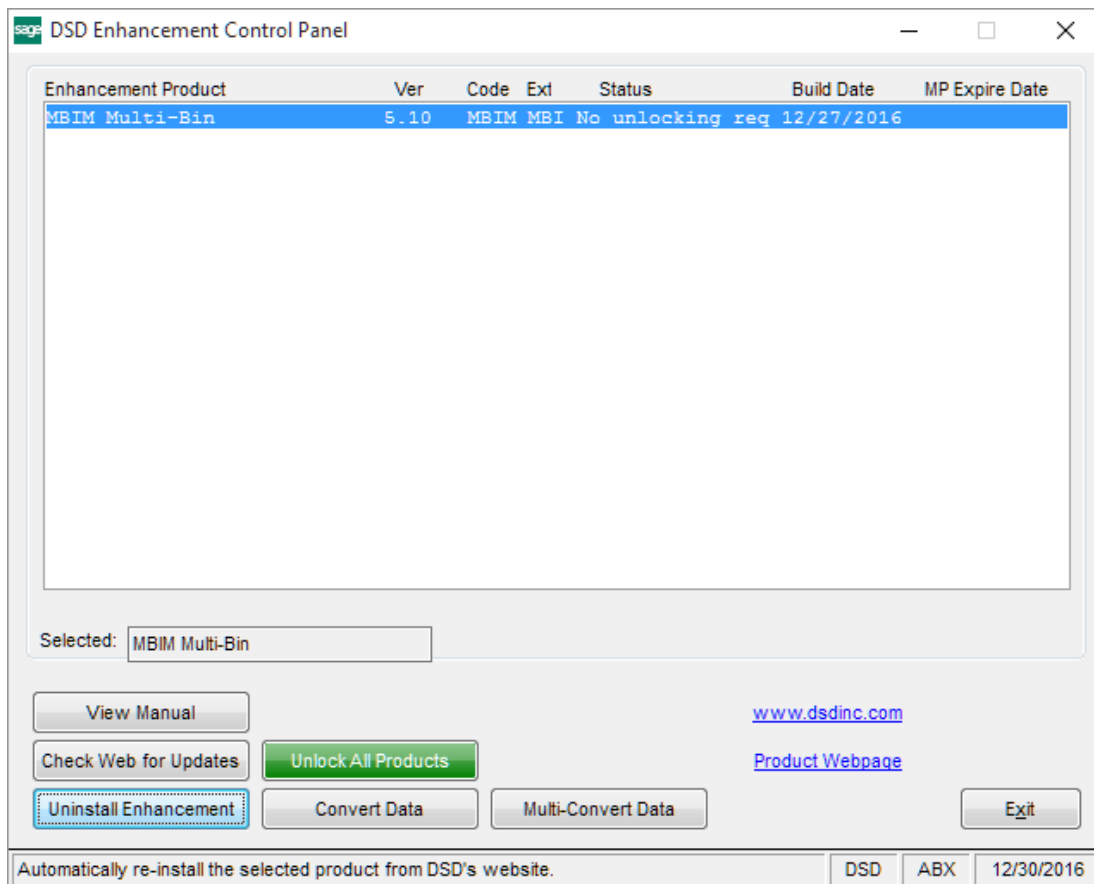

When accessing the **DSD Enhancement Control**, select the enhancement that you wish to Uninstall, and then select the **Uninstall Enhancement** button. The following message box will appear:

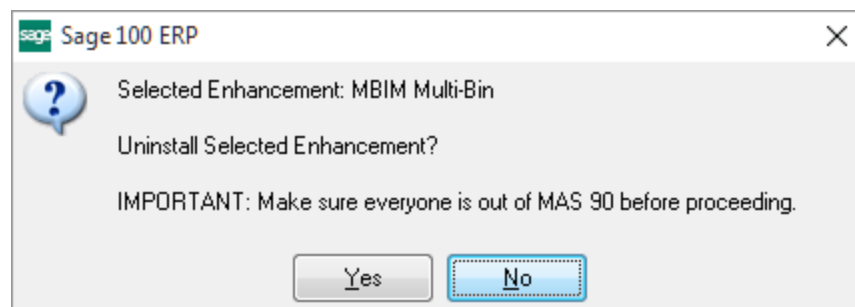

Select **No** to exit the Uninstall Process.  
Select **Yes** to continue with the Uninstall Process.

The following message box will appear, to remind you that a complete backup of your entire Sage 100 system should be completed prior to uninstalling a DSD product.

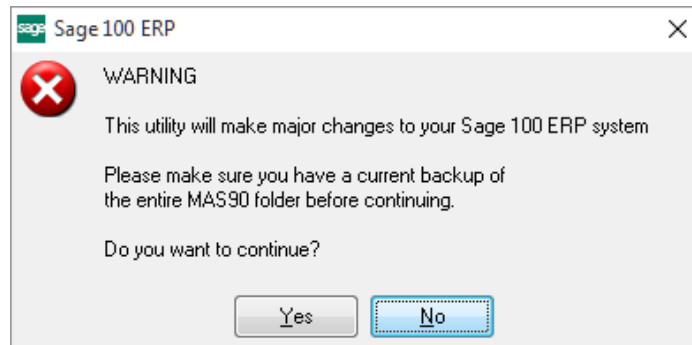

Select **No** to exit the Uninstall Process.

Select **Yes** to continue with the Uninstall Process.

**After the Uninstall of the DSD Enhancement, you MUST reinstall certain standard Sage 100 modules, followed by reinstallation of Product Updates and Hot Fixes, if applicable.**

A message box will appear, and will display which of those specific Sage 100 modules you must reinstall afterwards.

Select **No** to exit the Uninstall Process.

Select **Yes** to continue with the Uninstall Process.

The following message box will appear, displaying the final warning message.

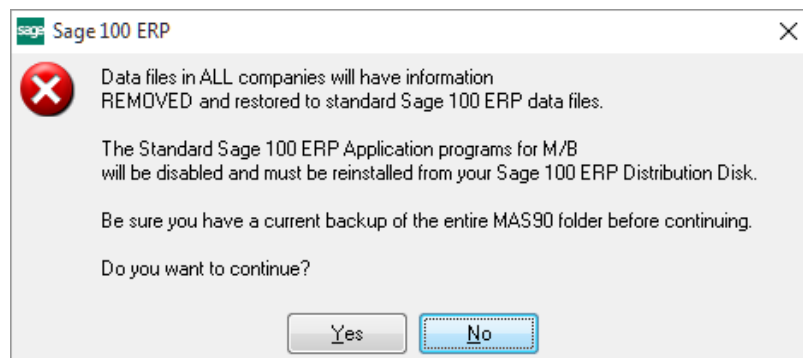

Select **No** to exit the Uninstall Process.

Select **Yes** to continue with the Uninstall Process. At this point, the DSD Enhancement will be removed from the Sage 100 system.

After completion of the Uninstall, the following message box will appear. Select OK to continue.

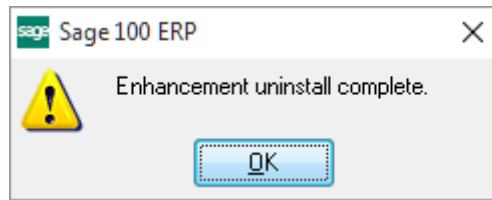

Now that the Uninstall process is completed, you must:

- Reinstall the applicable standard Sage 100 modules
- Reinstall the latest Sage 100 Service Pack/Updates, if applicable.
- Reinstall any other DSD Enhancements or Developer products that are affected from the reinstallation of the standard Sage 100 module(s).