



DSD Business Systems

Sage 100 Enhancements

J035

Job Cost Reports with Commitments

JC-1035

Version 5.30



Information in this document is subject to change without notice.

Copyright 1993-2016, DSD Business Systems All rights reserved.

Job Cost Reports with Commitments User's Manual
Version 5.30

18 May, 2016

DSD Business Systems
8787 Complex Drive
Suite 400
San Diego, CA 92123
858/550-5900 8:00am to 5:00pm PST
858/550-4900 Fax

Trademarks

ProvideX® is a Trademark of Sage Software.

Windows is a trademark of Microsoft Corporation.

Sage 100® is a registered trademark of Sage Software.

PXPlus® is a registered trademark of PVX Plus technologies

All other product names and brand names are service marks, and/or trademarks or registered trademarks of their respective companies.

This documentation and the software described herein, is prepared and published under license. Sage Software has not tested or verified either the software or any representation in this documentation regarding the software. Sage Software does not make any warranty with respect to either this documentation or the software described herein, and specifically disclaims any warranty, express or implied, with respect hereto, including the warranties of fitness for a particular purpose and merchantability.

Table of Contents

SECTION A: INTRODUCTION	5
WEB RESOURCES	5
SUPPORT	5
JOB COST REPORTS WITH COMMITMENTS FEATURES	6
SECTION B: GETTING STARTED	7
REQUIRED LEVELS	7
INSTALLATION	7
DSD ENHANCEMENT CONTROL PANEL	9
SECTION C: SETUP	11
SECTION D: SYSTEM OPERATIONS	13
JOB MASTERFILE MAINTENANCE/INQUIRY	13
JOB COST CODE DETAIL REPORT	13
JOB TRANSACTION DETAIL REPORT	15
CUSTOM JOB COST REPORT	16
CUSTOM JC REPORT - HEADER INFORMATION	16
CUSTOM JC REPORT - DETAIL INFORMATION	18
CUSTOM JC REPORT - FOOTER INFORMATION	18
CUSTOM COST CODE DETAIL REPORT	19
SECTION E: UNINSTALL DSD ENHANCEMENTS	21
LICENSE AGREEMENT	24
FAX TRANSMITTAL FORM	26

Section A: Introduction

This manual contains a description and instructions for this DSD product. Operating instructions are included for the features added by this product to Sage 100. For instructions on using Sage 100, refer to the appropriate Sage 100 manual, or call your Sage 100 reseller. DSD Business Systems offers excellent Sage 100 support, at an hourly rate.

Web Resources

DSD web site: <http://www.dsdinc.com>

The Enhancement page contains:

- Current Release Schedule*
- Purchasing Information*
- Installation Instructions*
- Product Support*
- Enhancement Links*

J035 Job Cost Reports with Commitments:

<http://www.dsdinc.com/enh/pages/J035.htm>

The product web page contains:

- Product Description*
- Web Links*
- Current Product Version Table*
- Product Installation File Download*
- Product Manual in .pdf Format*
- Revision History*
- FAQ*

Support

DSD provides product support through Sage 100 resellers. Support is provided for the current version. Older versions are supported at an hourly rate. DSD's telephone number is 858-550-5900. Fax: 858-550-4900.

For a hard error, where the program displays an error dialog, report:

- Error number.*
- Program name.*
- Line number.*
- Program version.*

*Exact sequence that caused the error, including menus and menu selections.
Other pertinent information.*

If leaving a message or faxing, please include:

Your name.

Your phone number (and fax if applicable) and extension.

It is possible to be unable to duplicate a problem, because of data corruption or because we have not exactly duplicated a particular operating environment. In such circumstances, we can only continue to try to fix the problem if we can either access the system with Symantec PCAnywhere or by some other means access or duplicate the system.

Job Cost Reports with Commitments Features

With this Extended Solution to the Job Cost module, the Job Cost Code Detail Report and Job Cost Transaction Detail Report will include a new option to print Purchase Order Commitments. These 'commitments' are calculated as the dollar amounts for all Purchase Order Line Items that reference a Job, and are summarized by Job Number, Cost Code and Cost Type. This amount includes only Open Items by default, but you may optionally include Fully Received Items.

Additionally, this Extended Solution adds two custom reports to the Job Cost Module. The 'Custom Job Cost Report' (see *Specific Purpose Rule*) uses data from the following Job Cost Data Files: Job Masterfile, Job Cost Detail File, Job Cost Transaction Detail File and Cost Code Master and the Purchase Order Entry Line Detail File. The report may be selected by a range of Job Numbers, for selected Job Status Codes, and in Detail or Summary mode. The 'Custom Cost Code Detail' report is identical to the Cost Code Detail report in sort, selection and header areas but has a custom columnar layout with custom defined data for the columns.

Section B: Getting Started

CAUTION

- **If you reinstall or upgrade one of the Sage 100 modules listed in the following table, you must also reinstall this Enhancement.**
- Enhancements from different Sage Developers are generally not designed to work together. If installed together, problems are likely to occur.
- **Check with DSD before installing more than one Enhancement.**

Required Levels

Sage 100 Module	Module Required	Required Level
J/C	Y	5.30

Installation

1. **Back-up:** Exit all Sage 100 sessions. Back-up existing Sage 100 data.
2. **Check Levels:** Sage 100 module levels must match those listed above.
3. **Run Enhancement Setup Program:** Save the executable installation program (sent to you or downloaded from our website) in a convenient location on the Sage 100 server. Launch the program from Windows Explorer or by selecting Start/Run, and then browse for the file in the location you saved it. Follow on-screen instructions.
4. **Send your Sage Serial Number to your DSD Representative:** Send your Sage Serial Number to your DSD representative in order for us to send you back the encrypted keys to unlock your system. This serial number can be found in Library Master\Setup\System Configuration, Tab 3. Registration as Serial Number.
5. **Re-Start Sage 100:** Sage 100 will be updated.
6. **Unlock the Enhancement:** DSD Enhancements must be unlocked to run. When any part of the Enhancement is run for the first time, the **DSD Enhancement License Agreement and Activation** window will appear. Follow the steps shown on that window. *You can click the Help button for more detailed instructions.*

Note: On the next page is a screenshot of the DSD Enhancement License Agreement and Activation window.

After accepting the License Agreement, you can then select the type of unlocking that you'd prefer. The choices are File, Web, Demo and Manual Entry.

File Unlock: After receiving your encrypted serial number key file from DSD, and placing that file in the MAS90/SOA directory, selecting this option will unlock all products keys contained in the file. This means you can unlock all enhancements at once using this option.

Web Unlock: If the system that is running the DSD Enhancement *has web access* and you *have sent DSD your Sage Serial number*, you can unlock the Enhancement without assistance using

Web Unlock. When this option is selected, the program will attempt to download encrypted serial number key file from DSD *and then proceed to unlock all enhancements contained in the file.*

- *The Sage 100 system that is being used must have web access for this option to be effective.*
- *You can send your Sage Serial Number to your DSD Enhancements sales representative.*

Demo Unlock: If a Demo mode is available for the Enhancement you're running, you will be able to Demo unlock the product without assistance from DSD for demo purposes.

- *Creating a Demo Unlock is a good way to temporarily unlock DSD Enhancements off-hours, if you do not have web or email access. Later, you can unlock the product fully, during business hours.*

Manual Entry Unlock: If you want to unlock a single enhancement using a single encrypted key, you can select this option and enter the 64 character key you receive from DSD by copy and paste.

*Note: You can also unlock a DSD Enhancement through the DSD Enhancement Control Panel found on the Library Master Utilities Menu. Then, select the Enhancement with your mouse from the list of Enhancements and click the **Unlock Product** button on the right side of the window.*

7. **Convert Data:** After registration, the Data Conversion window will appear. Follow on-screen instructions to complete data conversion. *You can exit the conversion program without converting data. The Enhancement will not proceed, however, until data is converted. If you enter an enhanced program and data has not been converted, the conversion program will run again.*

DSD Enhancement Control Panel

Starting with version 3.61, all DSD Enhancement products include DSD's Enhancement Control Panel. The DSD Enhancement Control Panel is accessed from the Library Master Utilities menu.

The DSD Enhancement Control Panel is a simple to use yet powerful system to help maintain DSD Enhancements installed on a Sage 100 system. To use it, select an Enhancement product from the list on the window and then click the button, on the right side of the window, which corresponds with the desired task.

View Manual: This button will display the product manual for the selected Enhancement using Adobe Acrobat. For this to be possible, the PDF file for the corresponding manual must be in the "MAS90/PDF" folder in the Sage 100 system. If the file is not present, and the system has web access, the correct PDF file will be automatically downloaded from the DSD website, put into the "MAS90/PDF" folder and then displayed.

Check the Web for Updates: This button will check the DSD website to see what the current build is the selected Enhancement and alert the user if a later version is available. *This requires an FTP web connection on the Sage 100 system.*

Unlock Product: This will cause the DSD Enhancement License Agreement and Activation window to appear. Using this window is described on the previous page. *This button is disabled if the selected Enhancement is already unlocked.*

Unlock All Products: This will cause the DSD Enhancement All License Agreement and Activation window to appear. This window is similar to the one described on the previous page, but has only web and file as options to unlock. *This button is never disabled.*

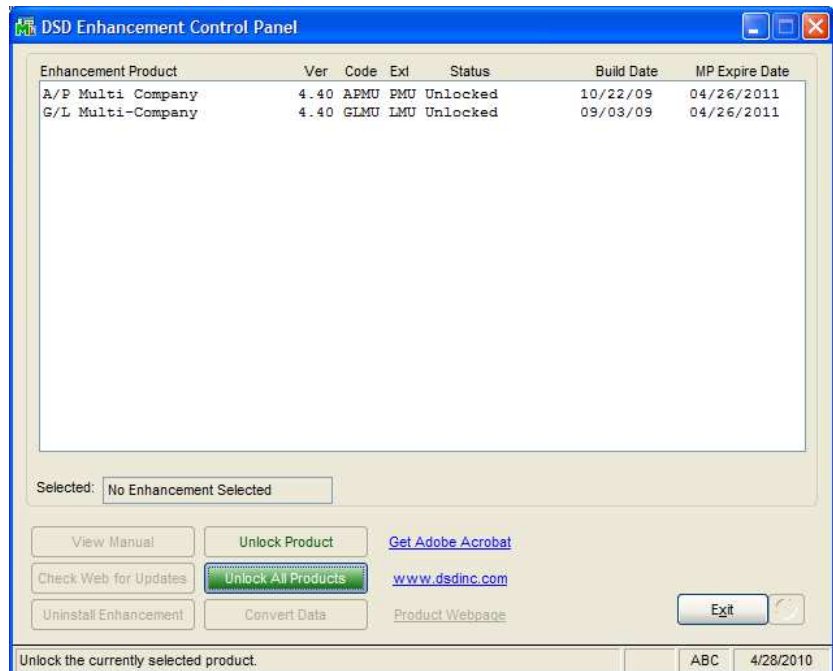

Convert Data: After verification, the selected Enhancements data conversion program will run. Data conversion is non-destructive, and may be triggered any number of times. Sometimes this is required to fix data records imported or updated from a non-enhancement installation.

Help: The Help button, located at the bottom right of the window, opens an HTML help file .

Get Adobe Acrobat: Opens the Adobe Acrobat website to the page where Acrobat can be downloaded and installed.

Uninstall Enhancement If this option is available, then selecting this button will start the un-install process, removing the enhancement from the system.

There are also links to the DSD website and the Enhancement page on that site.

Section C: Setup

Upon completion of software installation, you will need to access the DSD Extended Solutions Setup from the Job Cost Setup menu. Select this part number and the Setup screen for this Extended Solution will appear. Check the 'Enable DSD Extended Solution' box to activate this Extended Solution.

The screenshot shows a software window titled "JC-1035 Setup Options" with a Sage logo in the top left. The main heading is "Job Cost Reports With Commitments". Below this, there are several configuration options:

- Enable DSD Extended Solution:** A checked checkbox with "Level 5.30" displayed to its right.
- Include Fully Received Items:** A checked checkbox.
- Report Title:** A text input field containing "CUSTOM JOB COST REPORT".
- Materials Cost Types To Report:** A text input field containing "EM".
- Subcontract And Other Cost Types To Report:** A text input field containing "S".
- Labor Cost Types To Report:** A text input field containing "L".
- Enhanced Custom Cost Code Detail Report:** A checked checkbox.
- Page Break by Job Number:** A checked checkbox.
- Print Cost Type Summary on C/C Detail Report:** A checked checkbox.

At the bottom right of the window are "Accept" and "Cancel" buttons. At the very bottom of the window, there are three small boxes containing the text "DSD", "EEC", and "5/18/2016".

Answer the following prompts:

Include Fully Received Items: If you check this box, the commitment line will equal the order line extension. If you leave it blank, the commitment line will be calculated as quantity ordered *less* quantity received times unit cost or as the Order Extension minus Amount Invoiced depending on whether the order line has an associated quantity, or no quantity (miscellaneous charges and /M items) respectively.

Report Title: Specify the title you wish to use for the 'Custom Job Cost Report.'

Materials Cost Types To Report: Specify the Cost Type(s) to be included in the 'Material Costs' section of the 'Custom Job Cost Report.'

Subcontract & Other Cost Types to Report: Specify the Cost Type(s) to be included in the 'Subcontract & Other Costs' section of the 'Custom Job Cost Report.'

Labor Cost Types to Report: Specify the Cost Type(s) to be included in the 'Labor' section of the 'Custom Job Cost Report.'

Enhanced Custom Cost Code Detail Report: Check this box to print the Custom Job Cost Code Detail Report in Enhanced format (see Operations).

Page Break By Job Number: Check this box to page break by Job Number.

Print Cost Type Summary on C/C Detail Report: Check this box to print a Cost Type Summary on the standard Sage 100 Cost Code Detail Report.

Section D: System Operations

Job Masterfile Maintenance/Inquiry

A pop-up window has been added to the Job Masterfile Maintenance/Inquiry screens that provides a constant display of the total P/O Commitment amount for the job.

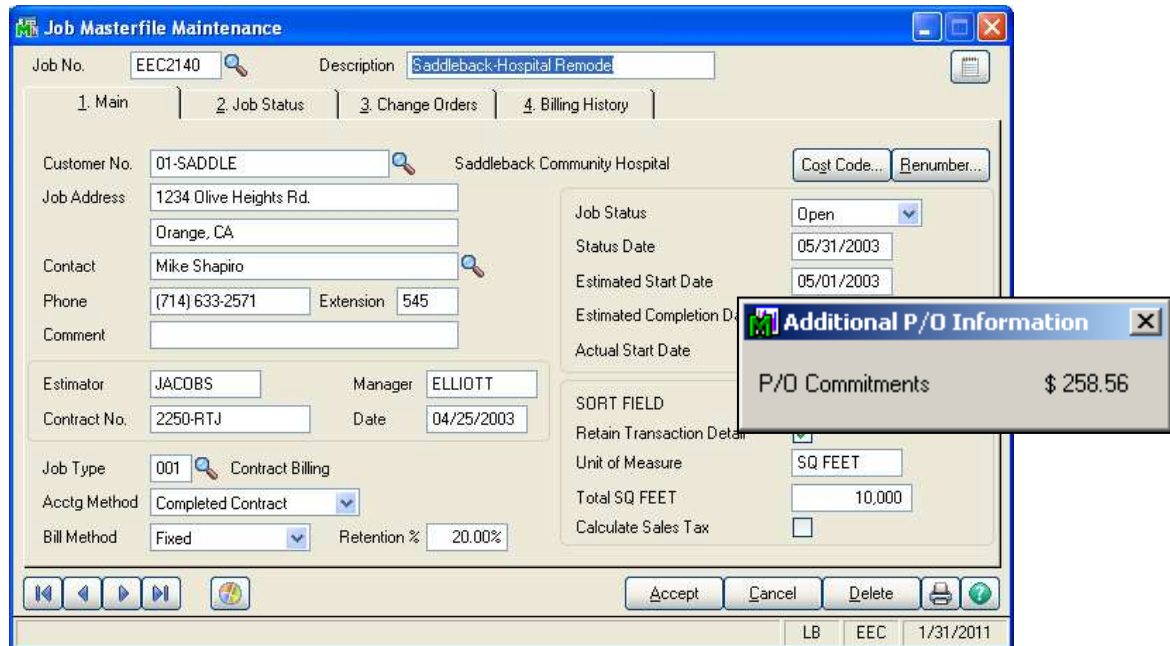

Job Cost Code Detail Report

If you click on the 'More' button, an additional field will be available. Check the 'Print P/O Commitments' box, to print out P/O commitments on the report.

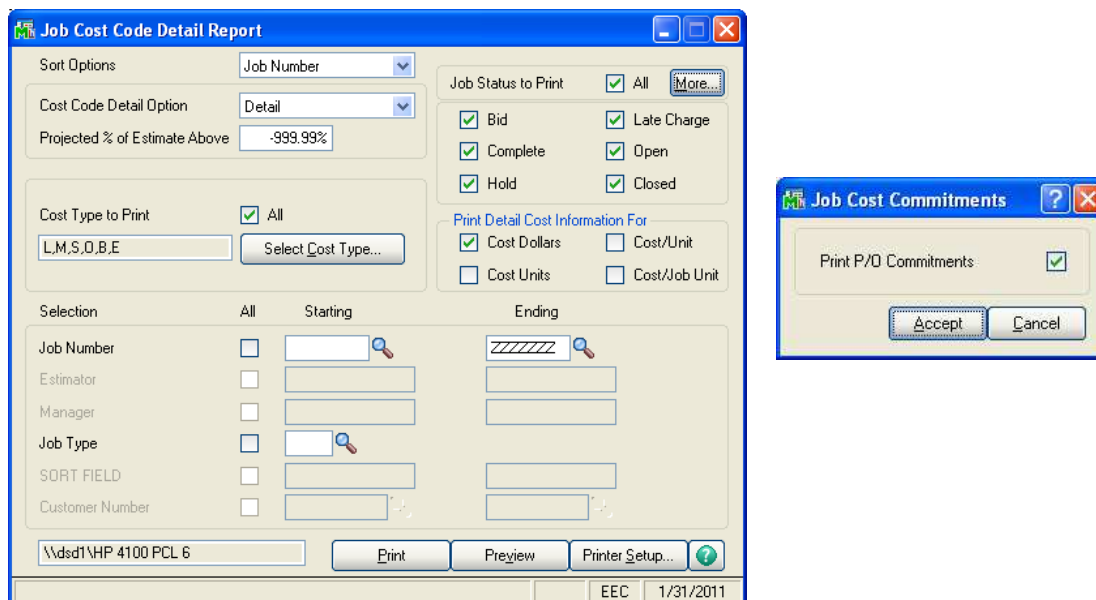

The 'Purch Order Commitments' column replaces the '% of Estimate' and '% Complete' columns. A 'Committed' (CMTD) column has been added, which reflects the sum of the 'Job-To-Date' and 'P/O Commitments' columns. The Period-To-Date, Original Estimate, Projected Cost To Complete and Projected % of Estimate columns have been removed.

The 'Revised Estimate' field has been re-titled 'Budget;' thus the 'Current Variance' is now calculated as 'Budget' minus 'CMTD.'

When printing in Full Detail, Cost Type 'S' Commitments will be printed for each Subcontractor detail line for the particular Job Number/Cost Code.

Edwardson Electric Company									
JOB COST CODE DETAIL REPORT									
JOB NUMBER: SRV6430		Taylor/Dunn - T&M Contract		CUSTOMER NO: 02-TAYLOR		Taylor Dunn Inc.		START DATE: 03/01/03	
JOB TYPE: 002 Service Billing		JOB STATUS: O OPEN		BILL METHOD: T TIME & MATR		ESTIMATOR: PALMER		COMPL DATE:	
CONTRACT NO: 6431-TRP		ACTL % COMPLETE: 2.00%		STATUS DATE: 05/31/03		MANAGER: PALMER		20,000.00	
				CONTR DATE: 05/31/03		REV CONTRACT:		1,877.25	
				REPORTED DATE: 05/01/03		COST J-T-D:		PROJ% EST: 536.36%	
COST CODE/TYPE	DESC.	JOB-TO-DATE	PURCH ORDER COMMITMENTS	CMTD	BUDGET	DATE RPTD	CURRENT VARIANCE		
600-010-000	Maintenance - Labor								
L Labor									
	COST:	125.00	.00	125.00	12,500.00				12,375.00
600-020-000	Maintenance - Material								
L Labor									
M Material									
	COST:	375.00	.00	375.00	.00				375.00-
	COST:	85.00	.00	85.00	5,000.00				4,915.00
CODE 600-020-000	TOTAL:	460.00	.00	460.00	5,000.00				4,540.00
600-090-000	Maintenance - Burden								
B Burden									
M Material									
	COST:	.00	.00	.00	.00				.00
	COST:	1,250.25	.00	1,250.25	.00				1,250.25-
CODE 600-090-000	TOTAL:	1,250.25	.00	1,250.25	.00				1,250.25-
600-099-000	Maintenance - Overhead								
O Overhead									
	COST:	42.00	.00	42.00	.00				42.00-
PHASE 600 TOTAL:		1,877.25	.00	1,877.25	17,500.00				15,622.75
JOB SRV6430 TOTAL:		1,877.25	.00	1,877.25	17,500.00	05/01			15,622.75

If you checked the 'Print Cost Type Summary on C/C Detail Report' box in Setup, a Cost Type Summary will print at each Job break as well as a Cost Type Summary Recap at the end of the report.

Edwardson Electric Company									
JOB COST CODE DETAIL REPORT									
JOB NUMBER: SRV6430		Taylor/Dunn - T&M Contract		CUSTOMER NO: 02-TAYLOR		Taylor Dunn Inc.		START DATE: 03/01/03	
JOB TYPE: 002 Service Billing		JOB STATUS: O OPEN		BILL METHOD: T TIME & MATR		ESTIMATOR: PALMER		COMPL DATE:	
CONTRACT NO: 6431-TRP		ACTL % COMPLETE: 2.00%		STATUS DATE: 05/31/03		MANAGER: PALMER		20,000.00	
				CONTR DATE: 05/31/03		REV CONTRACT:		1,877.25	
				REPORTED DATE: 05/01/03		COST J-T-D:		PROJ% EST: 536.36%	
COST CODE/TYPE	DESC.	JOB-TO-DATE	PURCH ORDER COMMITMENTS	CMTD	BUDGET	DATE RPTD	CURRENT VARIANCE		
600-010-000	Maintenance - Labor								
L Labor									
	COST:	125.00	.00	125.00	12,500.00				12,375.00
600-020-000	Maintenance - Material								
L Labor									
M Material									
	COST:	375.00	.00	375.00	.00				375.00-
	COST:	85.00	.00	85.00	5,000.00				4,915.00
CODE 600-020-000	TOTAL:	460.00	.00	460.00	5,000.00				4,540.00
600-090-000	Maintenance - Burden								
B Burden									
M Material									
	COST:	.00	.00	.00	.00				.00
	COST:	1,250.25	.00	1,250.25	.00				1,250.25-
CODE 600-090-000	TOTAL:	1,250.25	.00	1,250.25	.00				1,250.25-
600-099-000	Maintenance - Overhead								
O Overhead									
	COST:	42.00	.00	42.00	.00				42.00-
PHASE 600 TOTAL:		1,877.25	.00	1,877.25	17,500.00				15,622.75
JOB SRV6430 TOTAL:		1,877.25	.00	1,877.25	17,500.00	05/01			15,622.75
B Burden		.00	.00	.00	.00				.00
L Labor		500.00	.00	500.00	12,500.00				12,000.00
M Material		1,335.25	.00	1,335.25	5,000.00				3,664.75
O Overhead		42.00	.00	42.00	.00				42.00-
COST TOTAL FOR SRV6430:		1,877.25	.00	1,877.25	17,500.00				15,622.75

Job Transaction Detail Report

If you click on the 'More' button, an additional field will be available. Check the 'Print P/O Commitments' box to print out P/O commitments on the report. Below is an example of the report. Only P/O Commitments for Cost Codes/Cost Types that are active (i.e. there is a posted transaction) for a given job will be printed.

If there are any 'Commitments,' they will be printed under each corresponding break total line, and the Total Commitments are printed under the Report Total line.

Edwardson Electric Company

JOB TRANSACTION DETAIL REPORT

JOB NUMBER: SRV6430 Taylor/Dunn - T&M Contract CUSTOMER NO: 02-TAYLOR Taylor Dunn Inc. START DATE: 03/01/03
 JOB TYPE: 002 Service Billing BILL METHOD: T TIME & MATR ESTIMATOR: STATUS DATE: 05/31/03 MANAGER: PALMER CONTR DATE: 05/31/03 REV. CONTRACT: 20,000.00 REV. ESTIMATE: 17,500.00 CALC% CMP: 10.73%
 CONTRACT NO: 6431-TRP % COMPLETE: 2.00% REPORTED DATE: 05/01/03

COST CODE/ TYPE	TRANS DATE	SRC	REFERENCE/POSTING	REMARKS	BILLED?	UNIT COST	UNITS	DOLLARS	REVISED	% OF ESTMT	
600-010-000 Maintenance - Labor											
	04/28/03	L JC	Labor	4/28 TML0G Transformer Repair	Y	25.0000	5.0000	125.00	12,500.00	1.0%	
								COST CODE 600-010-000 TOTAL:	125.00	12,500.00	1.0%
600-020-000 Maintenance - Material											
	05/31/03	L JC	Labor	Test	N			375.00	.00	.0%	
	04/28/03	M JC	Material	4/28 TML0G Part Replacement	Y	0.0000	1.0000	85.00	5,000.00	1.7%	
								COST CODE 600-020-000 TOTAL:	460.00	5,000.00	9.2%
600-090-000 Maintenance - Burden											
	05/31/03	M JC	Material	Test	N			1,250.25	.00	.0%	
								COST TYPE M COMMITMENTS:	250.00		
								COST CODE 600-090-000 TOTAL:	1,250.25	.00	.0%
								COST CODE 600-090-000 COMMITMENTS:	250.00		
600-099-000 Maintenance - Overhead											
	04/28/03	O JC	Overhead		Y			25.00	.00	.0%	
	04/28/03	JC	Labor OVERHEAD ALLOCATION		Y			17.00	.00	.0%	
								COST TYPE O TOTAL:	42.00	.00	.0%
								COST CODE 600-099-000 TOTAL:	42.00	.00	.0%
								JOB SRV6430 TOTAL:	1,877.25	17,500.00	10.7%
								JOB SRV6430 COMMITMENTS:	250.00		
								REPORT TOTAL:	1,877.25	17,500.00	10.7%
								TOTAL COMMITMENTS:	250.00		

Custom Job Cost Report

Below are examples of the selection screen, the detail report and summary report. The title for this report may be user defined during Setup. This report may be selected by a range of Job Numbers and Job Statuses. It may also be run in summary mode.

Only P/O Commitments for Cost Codes/Cost Types that are active (i.e. there is a posted transaction) for a given job will be printed.

Note: This report runs in character mode.

Custom JC Report - Header Information

The header section of the detail report contains the following data from the Job Masterfile and the Job Cost Transaction Detail File:

- Job Number
- Contract Number
- Original Contract Amount
- Manager
- Customer Number
- Contract Date
- Change Order Amount(s)
- Amount Billed to Date
- Job Type
- Start Date
- Revised Contract Amount
- Last Bill Date
- Job Status
- Completion Date
- Amt Over/Under Invoice
- Actual Pct Complete

MATERIAL COSTS		LABOR COSTS						SUBCONTRACT AND OTHER COSTS						TOTAL COSTS					
COST CODE	DESCRIPTION	F.O. COMMITTED	F.O. EXTENDED	ACTUAL COST	ESTIMATED COST	% CMPL	ACTUAL MHS	EST MHS	% CMPL	ACTUAL COST	ESTIMATED COST	% CMPL	F.O. COMMITTED	F.O. EXTENDED	ACTUAL COST	ESTIMATED COST	% CMPL		
001-000-000	COST CODE 001-000-000	0	0	0	0	0%	6	0	0%	240	0	0%	0	0	0	0	0%	240	
123-456-789	COST CODE 123-456-789	0	0	34	100	34%	300	5,000	6%	0	100	0%	0	0	0	0	0%	34	
JOB 0000-001 TOTALS:		0	0	34	100	34%	306	5,200	6%	240	1,100	22%	0	0	0	0	0%	274	
PROJECTED O & P:		33,400																	
PROJECTED MARK-UP:		2617%																	

MATERIAL COSTS		LABOR COSTS						SUBCONTRACT AND OTHER COSTS						TOTAL COSTS					
COST CODE	DESCRIPTION	F.O. COMMITTED	F.O. EXTENDED	ACTUAL COST	ESTIMATED COST	% CMPL	ACTUAL MHS	EST MHS	% CMPL	ACTUAL COST	ESTIMATED COST	% CMPL	F.O. COMMITTED	F.O. EXTENDED	ACTUAL COST	ESTIMATED COST	% CMPL		
001-000-000	COST CODE 001-000-000	0	0	30	0	0%	0	0	0%	0	0	0%	0	0	0	0	0%	30	
JOB 0043-000 TOTALS:		0	0	30	0	0%	0	0	0%	0	0	0%	0	0	0	0	0%	30	
PROJECTED O & P:		0																	
PROJECTED MARK-UP:		ns																	

MATERIAL COSTS		LABOR COSTS						SUBCONTRACT AND OTHER COSTS						TOTAL COSTS						
JOB NUMBER	ACTUAL COST	ESTIMATED COST	% CMPL	P.O. COMMITTED	P.O. EXTENDED	ACTUAL COST	ESTIMATED COST	% CMPL	ACTUAL MHS	EST MHS	% CMPL	ACTUAL COST	ESTIMATED COST	% CMPL	F.O. COMMITTED	F.O. EXTENDED	ACTUAL COST	ESTIMATED COST	% CMPL	
0000-001	DEARBORN HALL CONSTRUCTION	274	1,200	23%	0	0	34	100	34%	306	5,200	6%	240	1,100	22%	0	0	0	0	0%
0000-002	KNIGHT BASKETBALL ARENA	0	5,500	0%	0	0	0	2,000	0%	25	50	50%	0	500	0%	0	0	0	1,000	0%
0000-003	COMPLETED CONTRACT TYPE JOB	0	0	0%	0	0	0	0	0%	0	0	0%	0	0	0%	0	0	0	0	0%
0043-000	YOU GOT IT	0	0	0%	0	0	30	0	0%	0	0	0%	0	0	0%	0	0	0	0	0%
1234-567	TEST JOB NUMBER	13,299	4,110	324%	0	0	2,230	500	446%	367	0	0%	11,069	2,710	408%	0	0	0	900	0%
REPORT TOTALS:		13,603	8,810	154%	0	0	2,294	2,600	88%	698	5,250	13%	11,309	4,310	262%	0	0	0	1,900	0%
PROJECTED O & P:		70,321																		
PROJECTED MARK-UP:		798%																		

A maximum of ten change order amounts will list. If there are more than ten change orders, the sum of the change orders past the ninth will print as the tenth change order amount. Revised contract amount is the total of the original contract amount and all associated change orders.

Amount Over/Under Invoice is calculated as: ((Total Actual Cost for Job/Total Estimated Cost for Job)*Revised Contract Amount)-Amount Billed to Date.

Custom JC Report - Detail Information

The detail section of this report consists of one line for each Cost Code within the current Job Number, and columns for Material Costs, Labor Costs, and Subcontract and Other Costs. These columns are followed by a series of Total Costs columns.

The Material Costs and Subcontract and Other Costs sections contain the following data:

- P/O Committed: Total dollars of all Purchase Orders issued for the Cost Code/Cost Type. This is the original PO amount, calculated as Unit Cost times Quantity Ordered, regardless of whether the items have been received.
- P/O Expended: Actual charge to the Cost Code/Cost Type for transactions with source of PO (these happen after a Receipt of Invoice update).
- Actual Cost: Total posted Job to Date Costs for Cost Code/Cost Type (including expended PO and non PO costs).
- Estimated Cost: Cost Code/Cost Type estimated from the Job Cost Detail File.
- % Complete: Actual Cost divided by Estimated Cost, rounded to whole percent.

The Labor Costs section contains the following data:

- Actual Hours: Job to Date Hours posted to the Cost Code/Labor Cost Type.
- Estimated Hours: Estimated Units for the Cost Code/Labor Cost Type from the Job Cost Detail File.
- % Complete: Actual Hours divided by Estimated Hours.
- Actual Cost: Job to Date Dollars posted to the Cost Code/Labor Cost Type.
- Estimated Cost: Estimated Dollars for the Cost Code/Labor Cost Type from the Job Cost Detail File.
- % Complete: Actual Dollars divided by Estimated Dollars.

The Total Costs section contains the following data:

- Actual Cost: Sum of Actual Cost from previous columns.
- Estimated Cost: Sum of Estimated Cost from previous columns.
- % Complete: Total Actual Cost divided by Total Estimated Cost.

Job Number totals print for each column in the Detail Section.

Custom JC Report - Footer Information

After the Job Number totals print, the following data will print:

- Projected O&P: Revised Contract Amount minus Total Estimated Cost.
- Projected Mark-Up: Projected O&P divided by Total Estimated Cost.

If the user elects to run the report in Summary mode, one line will print for each Job Number. The Job Description will print on the line, as will the Job Number totals for each of the Detail Section columns. Projected O&P and Projected Mark-Up for all Job Numbers will print in the Footer Section. No Header information will print on the Summary Report.

Custom Cost Code Detail Report

This new report has identical selection and sort options to the existing Cost Code Detail Report. The report will print the same 'header block' containing the constant Job Masterfile information. The detail column layout, however, has been modified as follows:

- Cost Code and Cost Code Description
- Verified Estimate
- Adjustment to Verified Estimate (Original less Revised Estimate)
- Total Current Estimate (Revised Estimate)
- JTD Cost (equivalent to 'Job To Date')
- Purchase Order Commitments (equivalent to CMTD column)
- Total Cost To Date (JTD Cost + Committed Cost)
- Variance To Verified Estimate (Verified Estimate - Total Cost To Date)
- Variance To Current Estimate (Total Current Estimate - Total Cost To Date)

See below for an example of the report.

Edwardson Electric Company									
CUSTOM JOB COST CODE DETAIL REPORT									
JOB NUMBER: SRW6430 Taylor/Dunn - TRM Contract			CUSTOMER NO: 02-TAYLOR Taylor/Dunn, Inc.			START DATE: 03/01/03			
JOB TYPE: 002 Service Billing			BILL METHOD: T TIME & MATR ESTIMATOR:			COMPL DATE:			
JOB STATUS: 0 OPEN			STATUS DATE: 05/31/03			MANAGER: PALMER			
CONTRACT NO: 6431-TRP			CONTR DATE: 05/31/03			REV CONTRACT: 20,000.00			
ACTL % COMPLETE: 2.00%			REPORTED DATE: 05/01/03			COST P-T-D: 1,877.25			
						PROF%EST: 536.36%			
COST CODE/ TYPE	DESCRIPTION	VERIFIED ESTIMATE	ADJ TO VER ESTIMATE	TOTAL CURRENT ESTIMATE	JTD COST	P/O COMMITMENTS TO DATE	TOTAL COST TO DATE	VARIANCE TO VER ESTIMATE	VARIANCE TO CURR ESTIMATE
600-010-000	Maintenance - Labor								
L Labor	COST:	12,500.00	.00	12,500.00	125.00	.00	125.00	12,375.00	12,375.00
600-020-000	Maintenance - Material								
L Labor	COST:	.00	.00	.00	375.00	.00	375.00	375.00-	375.00-
M Material	COST:	5,000.00	.00	5,000.00	85.00	.00	85.00	4,915.00	4,915.00
CODE 600-020-000 TOTAL:		5,000.00	.00	5,000.00	460.00	.00	460.00	4,540.00	4,540.00
600-090-000	Maintenance - Burden								
B Burden	COST:	.00	.00	.00	.00	.00	.00	.00	.00
M Material	COST:	.00	.00	.00	1,250.25	250.00	1,500.25	1,500.25-	1,500.25-
CODE 600-090-000 TOTAL:		.00	.00	.00	1,250.25	250.00	1,500.25	1,500.25-	1,500.25-
600-099-000	Maintenance - Overhead								
O Overhead	COST:	.00	.00	.00	42.00	250.00	292.00	292.00-	292.00-
PHASE600 TOTAL:		17,500.00	.00	17,500.00	1,877.25	250.00	2,127.25	15,372.75	15,372.75
JOB SRW6430 TOTAL:		17,500.00	.00	17,500.00	1,877.25	250.00	2,127.25	15,372.75	15,372.75

If you answered 'Y' to 'Enhanced Custom Cost Code Detail Report,' the following changes will be made to the report:

- Job-To-Date Billings and Job-To-Date Receipts will be added to the report's header section. These values will be taken from the Job Status screen from the JTD Invoice Billed and JTD Payment Received fields, respectively.
- The Estimator field will be re-titled 'Warranty.'
- The Contract Date will be re-titled 'PM Closed.'
- If you checked the box in Setup, the report will page break by Job Number.

- The report will suppress the 'Cost,' 'Unit,' and 'Cost/Unit' lines on the report if all the numerics for any of these rows are zero; i.e., the Cost row will print if it contains non-zeros, but the Units column for the same Cost Code/Cost Type will not print if all of its numerics are zero.

See below for an example of the report in enhanced format.

Edwardson Electric Company										
CUSTOM JOB COST CODE DETAIL REPORT										
JOB NUMBER: SRV6430 Taylor/Dunn - T&M Contract			CUSTOMER NO: 02-TAYLOR Taylor/Dunn Inc.			START DATE: 03/01/03				
JOB TYPE: 002 Service Billing			BILL METHOD: T TIME & MATR WARRANTY:			COMPL DATE:				
JOB STATUS: 0 OPEN			STATUS DATE: 05/31/03			MANAGER: PALMER				
CONTRACT NO: 6431-TRP			PM CLOSED: 05/31/03			REV CONTRACT: 20,000.00				
ACTL % COMPLETE: 2.00%			REPORTED DATE: 05/01/03			COST J-T-D: 1,877.25		PROY% EST: 536.36%		
BILLING J-T-D: 845.40			PAYMENT REC. J-T-D: 300.40							
COST CODE/TYPE	DESCRIPTION	VERIFIED ESTIMATE	ADJ TO VER ESTIMATE	TOTAL CURRENT ESTIMATE	JTD COST	P/O COMMITMENTS TO DATE	TOTAL COST	VARIANCE TO VER ESTIMATE	VARIANCE TO CURR ESTIMATE	
600-010-000	Maintenance - Labor									
L Labor	COST:	12,500.00	.00	12,500.00	125.00	.00	125.00	12,375.00	12,375.00	
600-020-000	Maintenance - Material									
L Labor	COST:	.00	.00	.00	375.00	.00	375.00	375.00-	375.00-	
M Material	COST:	5,000.00	.00	5,000.00	85.00	.00	85.00	4,915.00	4,915.00	
CODE 600-020-000 TOTAL:		5,000.00	.00	5,000.00	460.00	.00	460.00	4,540.00	4,540.00	
600-090-000	Maintenance - Burden									
M Material	COST:	.00	.00	.00	1,250.25	250.00	1,500.25	1,500.25-	1,500.25-	
CODE 600-090-000 TOTAL:		.00	.00	.00	1,250.25	250.00	1,500.25	1,500.25-	1,500.25-	
600-099-000	Maintenance - Overhead									
O Overhead	COST:	.00	.00	.00	42.00	250.00	292.00	292.00-	292.00-	
PHASE 600 TOTAL:		17,500.00	.00	17,500.00	1,877.25	250.00	2,127.25	15,372.75	15,372.75	
JOB SRV6430 TOTAL:		17,500.00	.00	17,500.00	1,877.25	250.00	2,127.25	15,372.75	15,372.75	

A printer able to print 160 characters per line is necessary for this report.

Section E: Uninstall DSD Enhancements

A DSD Enhancements Uninstall Utility has been provided for the purposes of removing DSD Enhancements from your Sage 100 System. This utility may be accessed from the **DSD Enhancement Control Panel** menu option on the **Library Master / Utilities** menu.

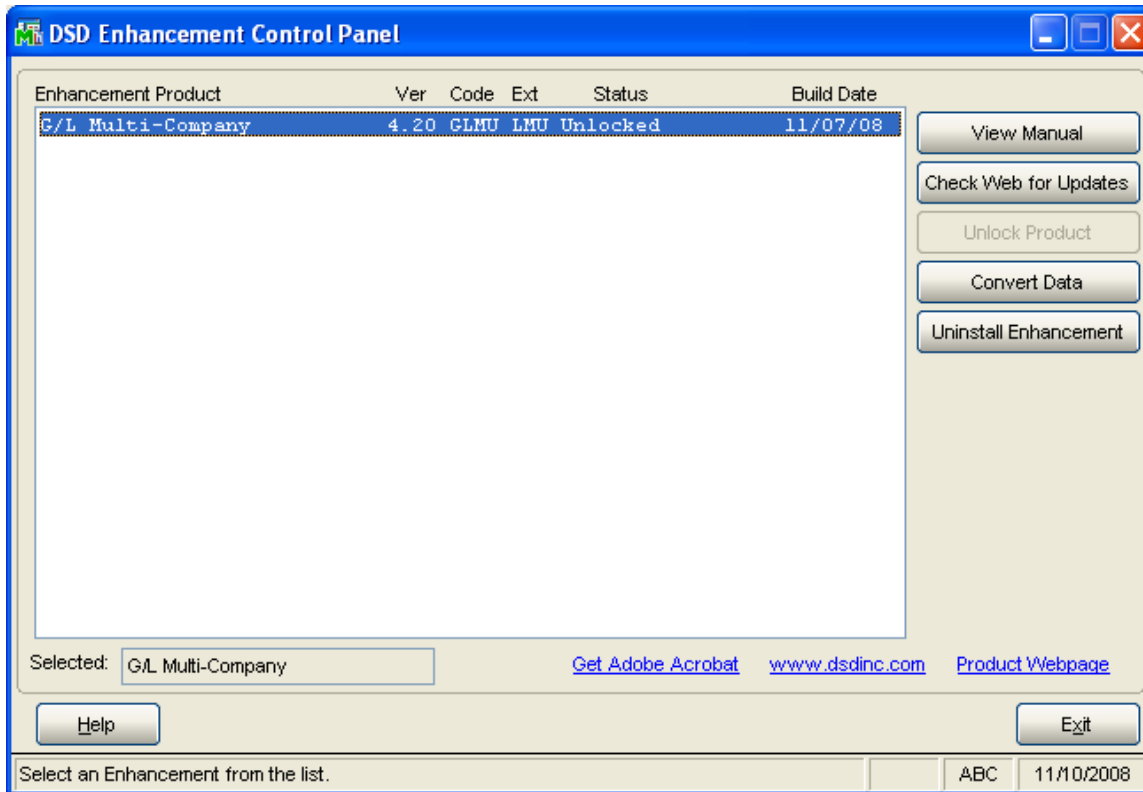

When accessing the **DSD Utility Suite**, select the enhancement that you wish to Uninstall, and then select the **Uninstall Enhancement** button. The following message box will appear:

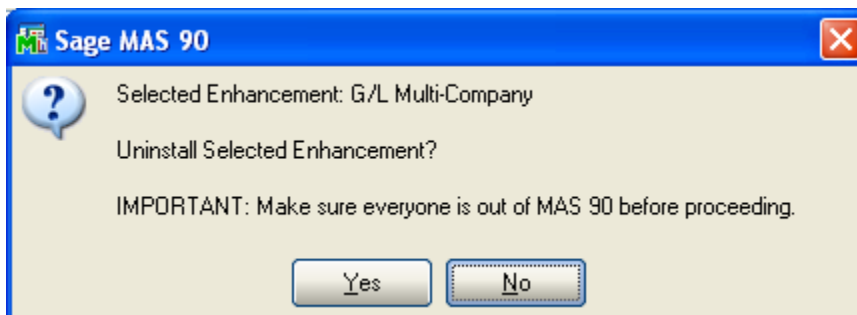

Select **No** to exit the Uninstall Process.
 Select **Yes** to continue with the Uninstall Process.

The following message box will appear, to remind you that a complete backup of your entire MAS90 system should be completed prior to uninstalling a DSD product.

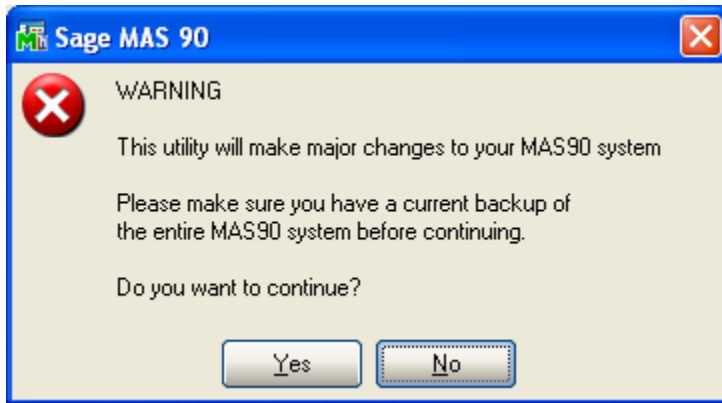

Select No to exit the Uninstall Process.
Select Yes to continue with the Uninstall Process.

After the Uninstall of the DSD Enhancement, you **MUST** reinstall certain standard Sage 100 modules, followed by reinstallation of MAS Service Packs / Updates, if applicable.

The following message box will appear, and will display which of those specific Sage 100 modules you must reinstall afterwards.

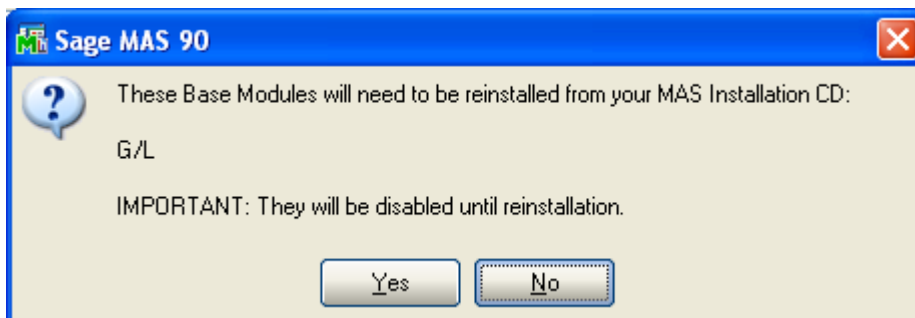

Select No to exit the Uninstall Process.
Select Yes to continue with the Uninstall Process.

The following message box will appear, displaying the final warning message.

Select **No** to exit the Uninstall Process.

Select **Yes** to continue with the Uninstall Process. At this point, the DSD Enhancement will be removed from the Sage 100 system.

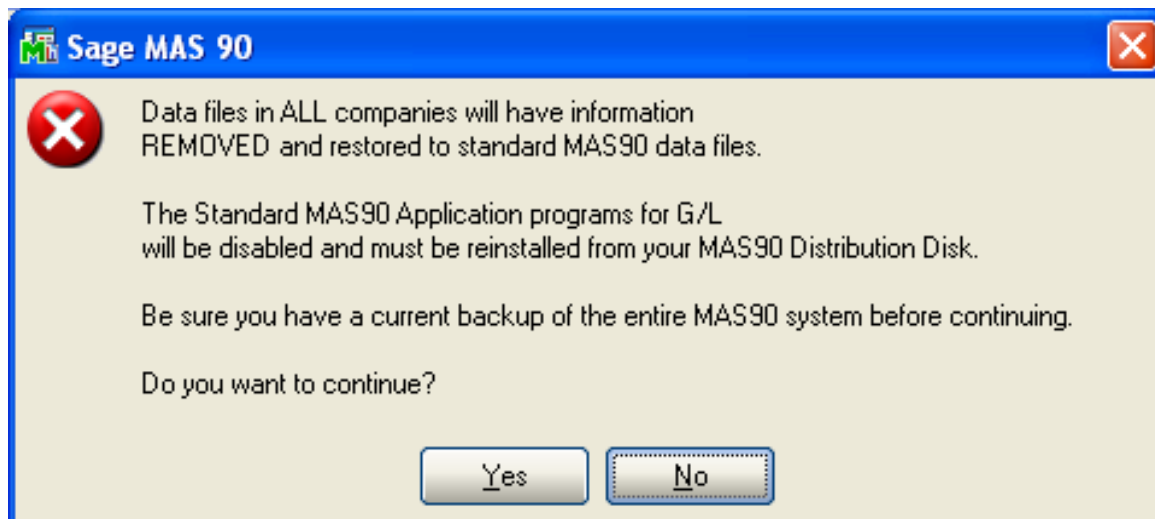

After completion of the Uninstall, the following message box will appear. Select OK to continue.

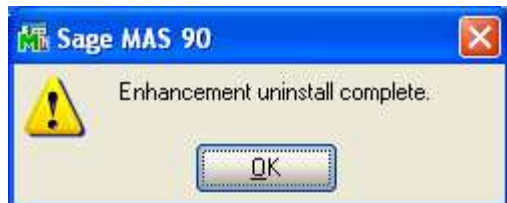

Now that the Uninstall process is completed, you must:

- Reinstall the applicable standard Sage 100 modules
- Reinstall the latest Sage 100 Service Pack/Updates, if applicable.
- Reinstall any other DSD Enhancements or Developer products that are affected from the reinstallation of the standard Sage 100 module(s).

License Agreement

IMPORTANT: THIS SOFTWARE IS LICENSED BY DSD BUSINESS SYSTEMS, INC. TO CUSTOMERS FOR THEIR USE ONLY IN ACCORDANCE WITH THE TERMS SET FORTH IN THIS CUSTOMER LICENSE AGREEMENT. OPENING OR USING THIS PACKAGE CONSTITUTES ACCEPTANCE OF THESE TERMS. IF THE TERMS OF THIS LICENSE ARE NOT ACCEPTABLE, THE CUSTOMER MAY OBTAIN A FULL REFUND OF ANY MONEY PAID IF THIS UNUSED, UNOPENED PACKAGE IS RETURNED WITHIN TEN (10) DAYS TO THE DEALER FROM WHICH IT WAS ACQUIRED.

1. **LICENSE. DSD BUSINESS SYSTEMS, INC.,** a California corporation as Licensor and owner hereby agrees to grant you as Licensee a non-exclusive license to use the enclosed software subject to the terms and restrictions set forth in this License Agreement. Title in and ownership of all programs and program enhancements or modifications written by DSD Business Systems, Inc. shall remain at all times vested in DSD Business Systems, Inc. The right granted by this Customer License Agreement and your payment of the non-refundable License fee is the right to use the Program in accordance with the terms of this Customer License Agreement. Delivery of a copy of the Program to you is made solely to enable you to exercise this right.
2. **COPYRIGHT.** This Program is copyrighted and all rights are reserved by DSD BUSINESS SYSTEMS, INC. and SAGE, INC. You may not copy or reproduce any part of the Program except to copy the Program for backup purposes. If you make a backup copy you must reproduce and include the copyright notice on it. The distribution of the product is intended for the use of the original Licensee only and for use only on the computer systems specified. Lawful users of this Program are hereby licensed only to read the Program from its medium into the memory of a computer only for the purpose of executing the program.

The documentation is also copyrighted and all rights are reserved. This document may not, in whole or in part, be copied, photocopied, reproduced, translated, transmitted or reduced to any electronic medium of machine readable form without prior consent, in writing, from DSD BUSINESS SYSTEMS, INC.

The Licensee recognizes that DSD BUSINESS SYSTEMS, INC. has expended considerable time, effort and money to develop the licensed Software and Manual and that DSD BUSINESS SYSTEMS, INC. will be substantially damaged by its unauthorized use, sale or distribution. In addition to recovery of all damages and the obtaining of injunctive relief as provided by law, in the event legal action must be taken to enforce this provision, the Licensee will pay DSD BUSINESS SYSTEMS, INC. all reasonable legal fees incurred in enforcing the rights of DSD BUSINESS SYSTEMS, INC. under this provision.

3. **RESTRICTIONS ON USE AND TRANSFER.** The original and any backup copies of the Program and its documentation are to be used only in connection with a single computer or network fileserver. You may physically transfer the Program from one computer to another, provided that the Program is used in connection with only one computer or network fileserver at a time. You may not distribute copies of the Program Documentation to others. The Program is to be used exclusively for business purposes and not for personal, family or household use. **YOU MAY NOT USE, COPY, MODIFY, OR TRANSFER THE PROGRAM, IN WHOLE OR IN PART, EXCEPT AS EXPRESSLY PROVIDED FOR IN THIS LICENSE AGREEMENT. IN ADDITION YOU MAY NOT MODIFY, ADAPT, TRANSLATE, REVERSE ENGINEER, DECOMPILE, DISASSEMBLE THE PROGRAM, OR CREATE ANY DERIVATIVE WORK BASED UPON THE PROGRAM.**
4. **WARRANTY.** DSD BUSINESS SYSTEMS, INC. software is licensed "as is" with no warranties of any kind, either expressed or implied, other than the following: DSD BUSINESS SYSTEMS will repair any bugs or flaws found in the software. Flaws of a critical nature which affect the basic functionality of the software will be repaired on an "emergency" basis, with a corrected distribution diskette sent via UPS Blue or equal. Flaws of a non-critical or cosmetic nature will be repaired on a timely basis, and a corrected distribution diskette sent via UPS ground or regular mail. All incidental or consequential damages that result from any defect in the software, even if DSD Business Systems, Inc. has been advised of the possibility of such damages will be assumed by you.

5. **LIMITED WARRANTY FOR DISKETTES.** To the original licensee only, DSD BUSINESS SYSTEMS, INC. warrants the magnetic diskette on which the Program is recorded to be free from defects in materials and faulty workmanship under normal use and service for a period of ninety days from the date the Program is delivered. Any implied warranties of merchantability and fitness for a particular purpose are limited in duration to the period of ninety (90) days from the date of delivery. If, during this 90 day period, a defect in the diskette should occur, the diskette may be returned DSD BUSINESS SYSTEMS, INC., 5120 Shoreham Place, Suite 280, San Diego, California, 92122, or to any authorized DSD BUSINESS SYSTEMS, INC. Dealer, and the diskette will be replaced without charge to you, provided that you have previously returned the Warranty Registration Card along with a copy of your sales receipt for the Program.
6. **NO OTHER WARRANTIES.** No dealer or distributor of DSD BUSINESS SYSTEMS, INC. products or any agent of DSD BUSINESS SYSTEMS, INC. is authorized to make any representation of warranty with respect to the Program except those expressly stated in the Customer License Agreement.
7. **LIMITATION OF LIABILITY.** Neither DSD BUSINESS SYSTEMS, INC. nor anyone else who has been involved in the creation, production or delivery of this program shall be liable for any direct, incidental or consequential damages.
8. **TERM.** This license is effective until terminated. You may terminate it at any time by returning the Program and Documentation together with all copies, modifications and merged portions in any form to DSD BUSINESS SYSTEMS, INC. The license will also be terminated by DSD BUSINESS SYSTEMS, INC. immediately and without notice if you fail to comply with any term or condition of this License Agreement.
9. **ACKNOWLEDGMENT.** Your opening this package, use of this program or signature on the warranty registration card acknowledges that you have read this customer license agreement and agree to its terms. You further agree that the license agreement is the complete and exclusive statement of the agreement between yourself and DSD BUSINESS SYSTEMS, INC. and supersedes any proposal or prior agreement, oral or written, and any other communications between yourself and DSD BUSINESS SYSTEMS, INC or dealers and distributors of DSD BUSINESS SYSTEMS, INC products relating to the subject matter of this agreement.
10. **ASSIGNMENT.** You may not sublicense this license or the Program. You may not rent this Program or the use of the Program. You may not transfer this copy of the Program unless the recipient agrees in writing (and a copy of such acceptance is sent to DSD BUSINESS SYSTEMS, INC., 5120 Shoreham Place, Suite 280, San Diego, California, 92122) to accept all of the terms of this Customer License Agreement. Any attempt by you to otherwise rent, sublicense, assign or transfer any of the rights, duties or obligation hereunder is void and may be the cause for immediate termination of the license. DSD BUSINESS SYSTEMS, INC. may assign any of its rights and obligation under this agreement to any party without notice to you.

Fax Transmittal Form

To:	<i>DSD Business Systems Customer Service</i>		Fax:	<i>858/550-4900</i>
From:	Name:		Phone:	
	Company:		Fax:	
Date:	/ /	# Pgs Including this Page:		
Subject:	Check One:	Product Problem	Suggestions	
Product:	<i>J035 Job Cost Reports with Commitments</i>		Version:	<i>5.30</i>

This page may be copied