



DSD Business Systems

Sage 100 Enhancements

ARCR

Cash Receipt by Invoice

Version 5.30



Information in this document is subject to change without notice.

Copyright 1993-2016, DSD Business Systems All rights reserved.

Cash Receipt by Invoice User's Manual
Version 5.30

20 October, 2016

DSD Business Systems
8787 Complex Drive
Suite 400
San Diego, CA 92123
858/550-5900 8:00am to 5:00pm PST
858/550-4900 Fax

Trademarks

ProvideX® is a Trademark of Sage Software.

Windows is a trademark of Microsoft Corporation.

Sage 100® is a registered trademark of Sage Software.

PXPlus® is a registered trademark of PVX Plus technologies

All other product names and brand names are service marks, and/or trademarks or registered trademarks of their respective companies.

This documentation and the software described herein, is prepared and published under license. Sage Software has not tested or verified either the software or any representation in this documentation regarding the software. Sage Software does not make any warranty with respect to either this documentation or the software described herein, and specifically disclaims any warranty, express or implied, with respect hereto, including the warranties of fitness for a particular purpose and merchantability.

Table of Contents

SECTION A: INTRODUCTION	5
WEB RESOURCES	5
SUPPORT	5
CASH RECEIPT BY INVOICE FEATURES	6
REPORTS	6
SECTION B: GETTING STARTED	7
REQUIRED LEVELS	7
INSTALLATION	7
DSD ENHANCEMENT CONTROL PANEL	9
SECTION C: SYSTEM OPERATIONS	11
CASH RECEIPTS ENTRY	11
CHECK INFORMATION	13
INVOICES	14
G/L ENTRY	21
PREPAYMENTS	22
SECTION D: WHAT'S NEW	23
SECTION E: UNINSTALL DSD ENHANCEMENTS	24
LICENSE AGREEMENT	27
FAX TRANSMITTAL FORM	29

Section A: Introduction

This manual contains a description and instructions for this DSD product. Operating instructions are included for the features added by this product to Sage 100. For instructions on using Sage 100, refer to the appropriate Sage 100 manual, or call your Sage 100 reseller. DSD Business Systems offers excellent Sage 100 support, at an hourly rate.

Web Resources

DSD web site: <http://www.dsdinc.com>

The Enhancement page contains:

- Current Release Schedule*
- Purchasing Information*
- Installation Instructions*
- Product Support*
- Enhancement Links*

ARCR Cash Receipt by Invoice:

<http://www.dsdinc.com/enh/pages/ARCR.htm>

The product web page contains:

- Product Description*
- Web Links*
- Current Product Version Table*
- Product Installation File Download*
- Product Manual in .pdf Format*
- Revision History*
- FAQ*

Support

DSD provides product support through Sage 100 resellers. Support is provided for the current version. Older versions are supported at an hourly rate. DSD's telephone number is 858-550-5900. Fax: 858-550-4900.

For a hard error, where the program displays an error dialog, report:

- Error number.*
- Program name.*
- Line number.*
- Program version.*

*Exact sequence that caused the error, including menus and menu selections.
Other pertinent information.*

If leaving a message or faxing, please include:

Your name.

Your phone number (and fax if applicable) and extension.

It is possible to be unable to duplicate a problem, because of data corruption or because we have not exactly duplicated a particular operating environment. In such circumstances, we can only continue to try to fix the problem if we can either access the system with Symantec PCAnywhere or by some other means access or duplicate the system.

Cash Receipt by Invoice Features

The ARCR enhancement allows the user to enter A/R Cash Receipts by Invoice Number / Customer Number, rather than by Customer Number / Invoice Number. As the user inputs an Invoice Number to be paid, the system will find the Customer Number that has that Open Invoice Number. A new feature also allows the user to select the invoices to be paid filtered by Customer PO No.

If more than one Customer Number exists with that specified Invoice Number, the Customer Number field will then become enabled, allowing the user to enter the desired customer or select it from a filtered Invoice Number lookup. Once the Invoice Number and Customer Number are established, then Cash Receipts by Invoice program behaves as the standard Cash Receipts Entry program does.

ARCR was created to allow more efficient entry of Cash Receipts. The data entry operator can enter most cash receipts using just the ten-key pad on the keyboard, increasing efficiency by requiring fewer keystrokes and decreased hand motion.

Reports

Reports are not modified.

Section B: Getting Started



- If you reinstall or upgrade one of the Sage 100 modules listed in the following table, you must also reinstall this Enhancement.
- Enhancements from different Sage Developers are generally not designed to work together. If installed together, problems are likely to occur.
- Check with DSD before installing more than one Enhancement.

Required Levels

Sage 100 Module	Module Required	Required Level
A/R	Y	5.30

Installation

1. **Back-up:** Exit all Sage 100 sessions. Back-up existing Sage 100 data.
2. **Check Levels:** Sage 100 module levels must match those listed above.
3. **Run Enhancement Setup Program:** Save the executable installation program (sent to you or downloaded from our website) in a convenient location on the Sage 100 server. Launch the program from Windows Explorer or by selecting Start/Run, and then browse for the file in the location you saved it. Follow on-screen instructions.
4. **Send your Sage Serial Number to your DSD Representative:** Send your Sage Serial Number to your DSD representative in order for us to send you back the encrypted keys to unlock your system. This serial number can be found in Library Master\Setup\System Configuration, Tab 3. Registration as Serial Number.
5. **Re-Start Sage 100:** Sage 100 will be updated.
6. **Unlock the Enhancement:** DSD Enhancements must be unlocked to run. When any part of the Enhancement is run for the first time, the **DSD Enhancement License Agreement and Activation** window will appear. Follow the steps shown on that window. *You can click the Help button for more detailed instructions.*

Note: On the next page is a screenshot of the DSD Enhancement License Agreement and Activation window.

After accepting the License Agreement, you can then select the type of unlocking that you'd prefer. The choices are File, Web, Demo and Manual Entry.

File Unlock: After receiving your encrypted serial number key file from DSD, and placing that file in the MAS90/SOA directory, selecting this option will unlock all products keys contained in the file. This means you can unlock all enhancements at once using this option.

Web Unlock: If the system that is running the DSD Enhancement *has web access* and you *have sent DSD your Sage Serial number*, you can unlock the Enhancement without assistance using

Web Unlock. When this option is selected, the program will attempt to download encrypted serial number key file from DSD *and then proceed to unlock all enhancements contained in the file.*

- *The Sage 100 system that is being used must have web access for this option to be effective.*
- *You can send your Sage Serial Number to your DSD Enhancements sales representative.*

Demo Unlock: If a Demo mode is available for the Enhancement you're running, you will be able to Demo unlock the product without assistance from DSD for demo purposes.

- *Creating a Demo Unlock is a good way to temporarily unlock DSD Enhancements off-hours, if you do not have web or email access. Later, you can unlock the product fully, during business hours.*

Manual Entry Unlock: If you want to unlock a single enhancement using a single encrypted key, you can select this option and enter the 64 character key you receive from DSD by copy and paste.

*Note: You can also unlock a DSD Enhancement through the DSD Enhancement Control Panel found on the Library Master Utilities Menu. Then, select the Enhancement with your mouse from the list of Enhancements and click the **Unlock Product** button on the right side of the window.*

7. **Convert Data:** After registration, the Data Conversion window will appear. Follow on-screen instructions to complete data conversion. *You can exit the conversion program without converting data. The Enhancement will not proceed, however, until data is converted. If you enter an enhanced program and data has not been converted, the conversion program will run again.*

DSD Enhancement Control Panel

Starting with version 3.61, all DSD Enhancement products include DSD's Enhancement Control Panel. The DSD Enhancement Control Panel is accessed from the Library Master Utilities menu.

The DSD Enhancement Control Panel is a simple to use yet powerful system to help maintain DSD Enhancements installed on a Sage 100 system. To use it, select an Enhancement product from the list on the window and then click the button, on the right side of the window, which corresponds with the desired task.

View Manual: This button will display the product manual for the selected Enhancement using Adobe Acrobat. For this to be possible, the PDF file for the corresponding manual must be in the "MAS90/PDF" folder in the Sage 100 system. If the file is not present, and the system has web access, the correct PDF file will be automatically downloaded from the DSD website, put into the "MAS90/PDF" folder and then displayed.

Check the Web for Updates: This button will check the DSD website to see what the current build is the selected Enhancement and alert the user if a later version is available. *This requires an FTP web connection on the Sage 100 system.*

Unlock Product: This will cause the DSD Enhancement License Agreement and Activation window to appear. Using this window is described on the previous page. *This button is disabled if the selected Enhancement is already unlocked.*

Unlock All Products: This will cause the DSD Enhancement All License Agreement and Activation window to appear. This window is similar to the one described on the previous page, but has only web and file as options to unlock. *This button is never disabled.*

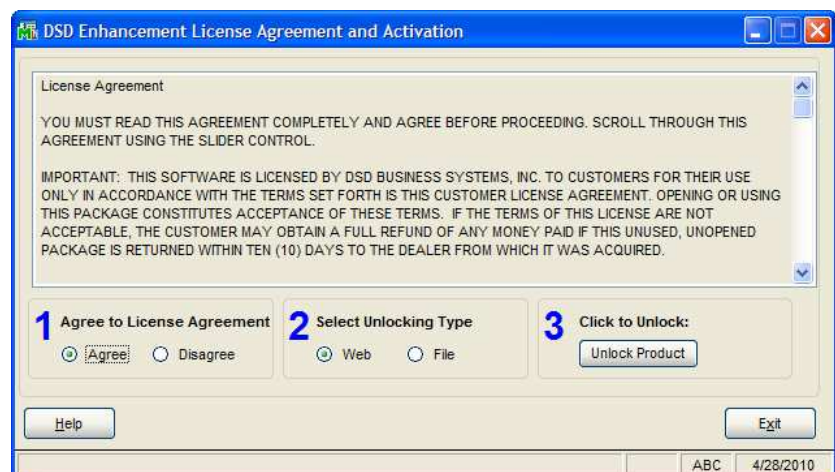
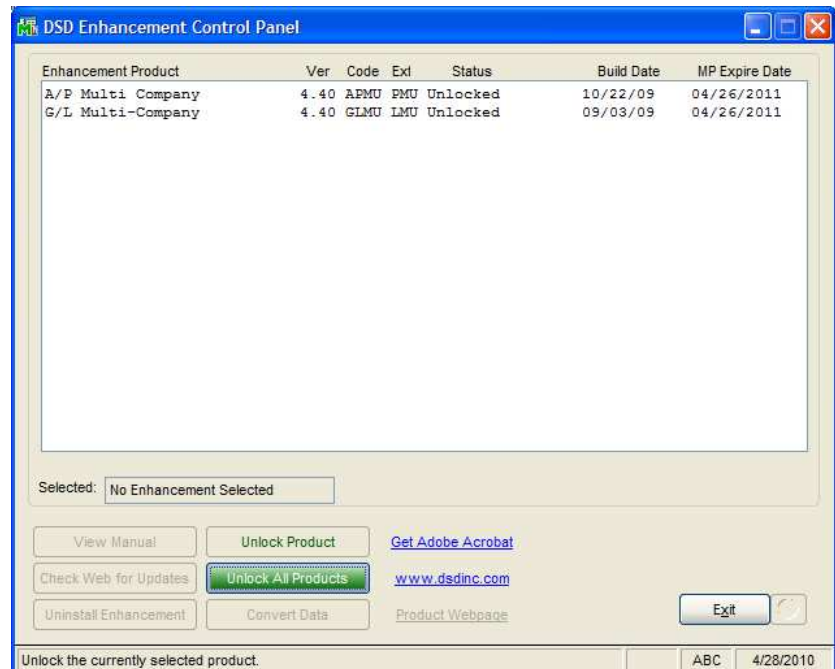

Convert Data: After verification, the selected Enhancements data conversion program will run. Data conversion is non-destructive, and may be triggered any number of times. Sometimes this is required to fix data records imported or updated from a non-enhancement installation.

Help: The Help button, located at the bottom right of the window, opens an HTML help file .

Get Adobe Acrobat: Opens the Adobe Acrobat website to the page where Acrobat can be downloaded and installed.

Uninstall Enhancement If this option is available, then selecting this button will start the un-install process, removing the enhancement from the system.

There are also links to the DSD website and the Enhancement page on that site.

Section C: System Operations

Cash Receipts Entry

Starting with version 4.10, ARCR has been incorporated into Standard Cash Receipts Entry and is no longer a separate menu item. The user will start Cash Receipts in the same manner, entering a Batch number if batches have been turned on, and entering the Deposit information on the Cash Receipt Deposit screen.

A new button, “Invoice...”, has been added to the Cash Receipts Entry screen for ARCR, underneath the “Deposit..” button:

Cash Receipts Entry (ABC) 12/17/2009

Customer No. [] Deposit Type Cash Customer... Deposit...

Name [] Invoice...

Check No. []

1. Header | 2. Lines

Amount Received [.00] Auto...

Customer Balance [.00]

Posting Balance [.00]

Deposit Information

Deposit Number 00026

Description []

Bank Code D

Deposit Date 7/1/2010

Cash Amount Remaining 10,000.00

Credit Card Amount Remaining .00

Deposit Remaining 10,000.00

Accept Cancel Delete [] []

Instead of entering a Customer No, the user will push the Invoice button, and a new Invoice Selection grid will display:

Cash Receipts Invoice Selection

Deposit Type: Check No. Check Amt

Quick Row Purchase No.

	Invoice No.	Customer No.	Inv Amount	Disc Used	Amt Posted	Balance
1			.00	.00	.00	.00

Line Type: Discount Date GL Account

Posting Balance Total Posted

The Invoice Selection grid has the same functionality as any standard MAS90 grid. The user can make changes to the size and position of columns in the main grid, and move non-locked fields between the main and secondary grid to enhance the speed of data entry.

Check Information

Enter the Check Number and Check Amount information.

Cash Receipts Invoice Selection

Deposit Type: Cash Check No.: 1234567 Check Amt: 10,000.00

Quick Row: 1 Purchase No.:

	Invoice No.	Customer No.	Inv Amount	Disc Used	Amt Posted	Balance
1			.00	.00	.00	.00

Line Type: Invoice Discount Date: GL Account:

Posting Balance: 10,000.00 Total Posted: .00

Proceed Cancel

The Posting Balance will be updated and the focus will move to entry of the Invoice No.

Invoices

Invoices may be selected by 1) using the Invoice No. Look up, 2) entered manually, or 3) filtered by Customer PO No by using the new “Select Invoices” button.

Selection by Invoice Lookup

Selection by using the Lookup in the Invoice No column will display all open invoices in invoice number order, and allow selection of the invoice number:

Cash Receipts Invoice Selection

Deposit Type: Check No.: Check Amt:

Quick Row: Purchase No.:

	Invoice No.	Customer No.	Inv Amount	Disc Used	Amt Posted	Balance
1	0000106-IN	01-RSSUPPL	835.43	.00	835.43	.00
2			.00	.00	.00	.00

AR Invoice List

Invoice No.	Customer No.	Inv Date	Inv Amount	Inv Balance	Paid Today
0000101-IN	01-ABF	1/31/2010	950.00	.00	
0000102-IN	01-AVNET	1/31/2010	595.00	.00	
0000106-IN	01-RSSUPPL	1/31/2010	4335.43	835.43	
0000111-IN	02-AUTOCR	1/15/2010	4607.18	4607.18	
0000113-IN	02-BAYPYRO	1/15/2010	2751.50	.00	
0000115-IN	02-BAYPYRO	2/7/2010	1000.00	1000.00	
0000116-IN	02-BAYPYRO	2/7/2010	2751.50	.00	
0000117-IN	02-AUTOCR	2/15/2010	4607.18	.00	
0000119-IN	01-RSSUPPL	2/23/2010	4,335.43	4,335.43	
0000120-IN	02-AMERCON	2/23/2010	1045.89	.00	
0000122-IN	01-ABF	1/31/2010	950.00	950.00	
0000123-IN	01-AVNET	2/28/2010	595.00	.00	
0000126-IN	02-ATOZ	2/28/2010	3460.50	.00	
0000127-IN	02-CAPRI	2/28/2010	16480.83	.00	
0000129-IN	02-BAYPYRO	2/10/2010	1000.00	.00	

Search: Invoice No. Begins with Find

Filters... Custom... Select Cancel

Found 85 records

Cash Receipts Invoice Selection

Deposit Type: Check No.: Check Amt:

Quick Row: Purchase No.:

	Invoice No.	Customer No.	Inv Amount	Disc Used	Amt Posted	Balance
1	0000106-IN	01-RSSUPPL	835.43	.00	835.43	.00
2	0000119-IN	01-RSSUPPL	4,335.43	.00	4,335.43	.00
3			.00	.00	.00	.00

Manual Selection

If the Invoice Number has been entered manually, the program will look-up the first Customer Account number for which that invoice number appears, and make that Customer number the default for the next field, **Customer No.** If the correct Customer Account Number was selected, just press <Enter> to accept the entry, otherwise enter the correct Customer number.

If more than one Customer Number exists with a specified Invoice Number, the Customer Number field will then become enabled, allowing the user to enter the desired customer or select it from a filtered Invoice Number lookup.

	Invoice No.	Customer No.	Inv Amount	Disc Used	Amt Posted	Balance
1	0100033-IN		.00	.00	.00	.00
2			.00	.00	.00	.00

Customer No.	Invoice No.	Inv Date	Inv Balance	Paid Today
01-ABF	0100033-IN	5/15/2010	613.05	.00
02-BAYPYRO	0100033-IN	12/1/2010	133.13	.00

	Invoice No.	Customer No.	Inv Amount	Disc Used	Amt Posted	Balance
1	0100033-IN	01-ABF	613.05	.00	613.05	.00
2			.00	.00	.00	.00

Next, enter a **Discount**, if one applies and the **Amount Posted** if different from the default amount. The **Balance** and **Invoice Date** will be displayed and **Comments** may be entered.

Cash Receipts Invoice Selection

Deposit Type: Check No.: Check Amt:

Quick Row: Purchase No.:

	Invoice No.	Customer No.	Inv Amount	Disc Used	Amt Posted	Balance
1	0100033-IN	01-ABF	613.05	10.00	603.05	.00
2			.00	.00	.00	.00

Cash Receipts Invoice Selection

Deposit Type: Check No.: Check Amt:

Quick Row: Purchase No.:

	Invoice No.	Customer No.	Balance	Inv Date	Comment
1	0100033-IN	01-ABF	.00	5/15/2010	
2			.00		

Selection by Customer PO Number

A new feature allows selection of invoices by Customer PO No. The Cash Receipts Invoice Selection panel has been modified to add the new field “Purchase No.” & a new “Select Invoices” button located to the right of “Quick Row”.

Invoice No.	Customer No.	Inv Amount	Disc Used	Amt Posted	Balance
1		.00	.00	.00	.00

The user may enter information in the “Purchase No.” to filter what will be automatically displayed on the Select Cash Receipts Invoices panel. Then, push the “Select Invoices” button

which will display the new panel with just the filtered invoices:

PO Number	InvoiceNo.	Customer No.	Inv Date	Inv Amount	Disc Ave
10101010	APR0001-FC	01-ABF	20100430	43.89	
10101010	0000106-IN	01-RSSUPPL	20100131	835.43	

Amount Received: .00 Total Selected: .00

Show Zero Balance Invoices: ☐

OK ?

Or just push the “Select Invoices” button and enter the “Purchase No.” information on the new panel. When only the “Select Invoices” button is pushed, a Select Cash Receipts Invoices panel will be displayed as below, sorted by PO Number:

The screenshot shows the 'Select Cash Receipts Invoices' window. At the top, there is a 'Purchase Number' field. Below it is a table with the following columns: PO Number, InvoiceNo., Customer No, Inv Date, Inv Amount, and Disc. The table contains 18 rows of data. At the bottom, there are fields for 'Amount Received' (set to .00) and 'Total Selected' (set to .00). There is also a checkbox for 'Show Zero Balance Invoices' and an 'OK' button.

PO Number	InvoiceNo.	Customer No	Inv Date	Inv Amount	Disc
10101010	0100015-IN	02-JELCO	20100528	2,173.61	
10101010	APR0001-FC	01-ABF	20100430	43.89	
10101010	0000106-IN	01-RSSUPPL	20100131	835.43	
20202020	0000142-IN	01-AVNET	20100331	1,751.00	
20202020	0100043-IN	01-AVNET	20100521	935.25	
20202020	0000119-IN	01-RSSUPPL	20100223	4,335.43	
2233	0000205-IN	01-SHEPARD	20100430	229,839.95	
2233	0100045-IN	01-SHEPARD	20100531	283,500.00	
3456	0100054-IN	01-ABF	20100301	407.40	
3456	0100055-CM	01-ABF	20100510	81.48	
789	0100041-IN	01-ABF	20100531	38.20	
789	0100048-IN	01-ABF	20100530	130.00	
8522	0000192-IN	01-AVNET	20100531	606.00	
95663	0100033-IN	02-BAYPYRO	20101201	133.13	
9832	0100047-IN	02-ORANGE	20100531	263.37	

A PO Number column has been added to the far left to display the Open Invoice Customer PO Number. The data displayed will initially be ALL invoices for ALL Customers, sorted by the PO Number, then by Invoice Number.

The user may manually select multiple invoices, use one of the selection buttons or refine the search by Customer PO Number.

A new PO Number field has been added, in place of the Customer Number field at the top, for the user to enter in the Customer PO Number. When selected, the data will be filtered on the PO Number (starting with). After entry of a full or partial Purchase Number, push the search button and the new invoice selection will be displayed.

The left screenshot shows the 'Select Cash Receipts Invoices' window with the 'Purchase Number' field set to '1010'. The table below shows the filtered results, sorted by PO Number. The right screenshot shows the same window with the 'Purchase Number' field empty, displaying a different set of filtered results.

PO Number	InvoiceNo.	Customer No	Inv Date	Inv Amount	Disc
10101010	0100015-IN	02-JELCO	20100528	2,173.61	
10101010	APR0001-FC	01-ABF	20100430	43.89	
10101010	0000106-IN	01-RSSUPPL	20100131	835.43	
20202020	0000142-IN	01-AVNET	20100331	1,751.00	
20202020	0100043-IN	01-AVNET	20100521	935.25	
20202020	0000119-IN	01-RSSUPPL	20100223	4,335.43	
2233	0000205-IN	01-SHEPARD	20100430	229,839.95	
2233	0100045-IN	01-SHEPARD	20100531	283,500.00	
3456	0100054-IN	01-ABF	20100301	407.40	
3456	0100055-CM	01-ABF	20100510	81.48	
789	0100041-IN	01-ABF	20100531	38.20	
789	0100048-IN	01-ABF	20100530	130.00	
8522	0000192-IN	01-AVNET	20100531	606.00	
95663	0100033-IN	02-BAYPYRO	20101201	133.13	
9832	0100047-IN	02-ORANGE	20100531	263.37	

The user may then manually select multiple invoices using the CTRL/Shift keys, highlight an invoice and use the “Add Invoices” button, or use the “Select All” or “Unselect All” buttons.

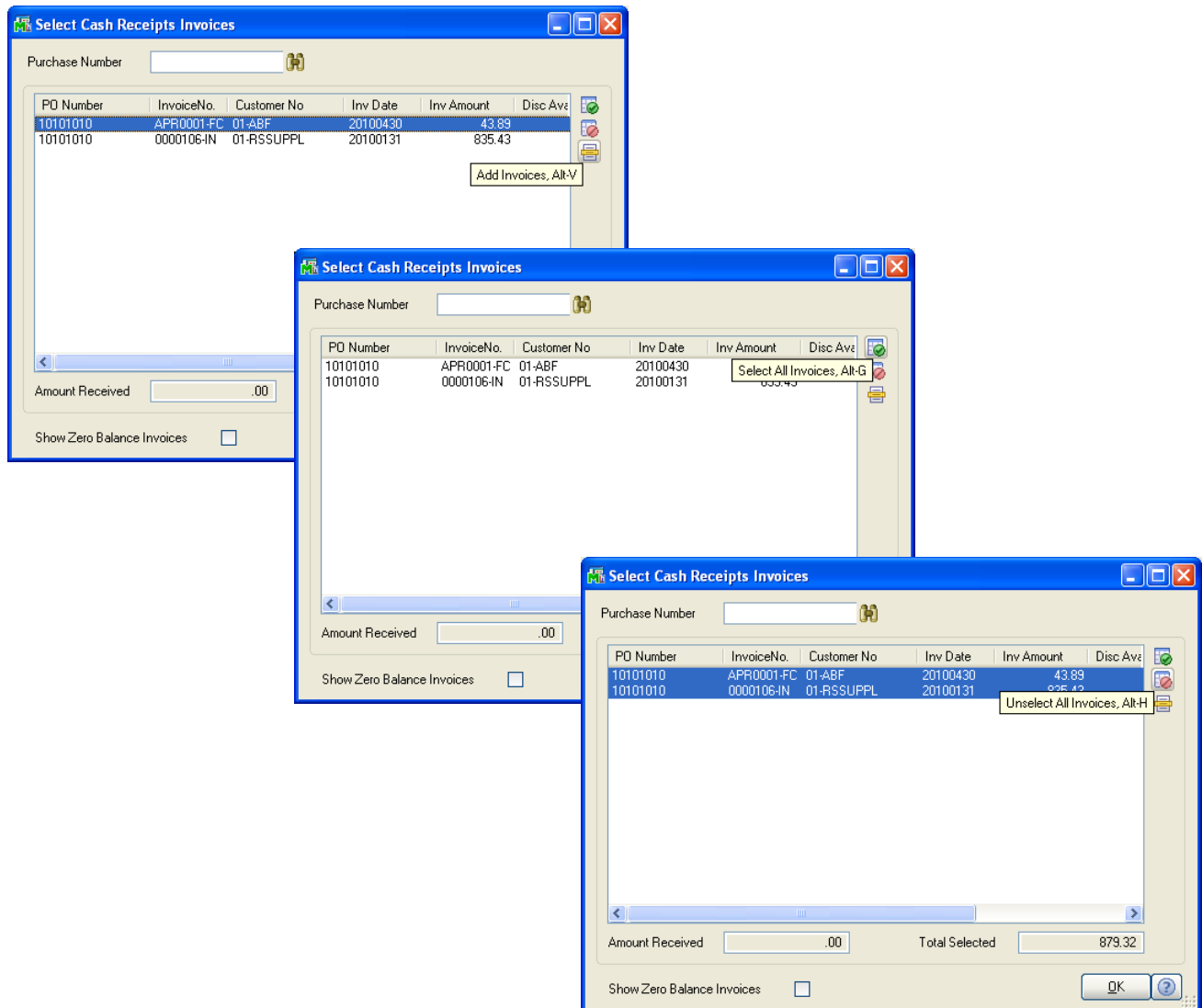

The OK Button will update the Cash Receipts by Invoice Selection panel with the selected (highlighted) entries.

Cash Receipts Invoice Selection

Deposit Type: Check No.: Check Amt:

Quick Row: Purchase No.:

	Invoice No.	Customer No.	Inv Amount	Disc Used	Amt Posted	Balance
1	APR0001-FC	01-ABF	43.89	.00	43.89	.00
2	0000106-IN	01-RSSUPPL	835.43	.00	835.43	.00
3			.00	.00	.00	.00

Line Type: Discount Date: GL Account:

Posting Balance: Total Posted:

Entries may be added and deleted until all invoices have been selected. Push the **Proceed** button, and the Invoice Selection entries will be written to the Cash Receipts Entry file.

The program then returns to the Cash Receipts Entry screen for the next entry.

G/L Entry

Cash Receipts posted directly to a G/L Account without an invoice number, may also be entered using ARCR. By changing the Line Type to GL Account in the secondary grid, the user may enter a GL Account or use the Lookup to select an account.

After entry of the GL Account, enter a Customer Number and Amt Posted.

The first screenshot shows the 'Cash Receipts Invoice Selection' window with the following fields and data:

- Deposit Type: Cash
- Check No.: (empty)
- Check Amt: 5,000.00
- Quick Row: 2
- Purchase No.: (empty)
- Table:

	Invoice No.	Customer No.	Inv Amount	Disc Used	Amt Posted	Balance
1	0000203-IN	02-CAPRI	10,474.73	.00	5,000.00	5,474.73
2			.00	.00	.00	.00
3			.00	.00	.00	.00

The second screenshot shows the same window after the following changes:

- Line Type: GL Account
- Discount Date: (empty)
- GL Account: 635-01-00
- Check No.: 1245
- Table:

	Invoice No.	Customer No.	Inv Amount	Disc Used	Amt Posted	Balance
1	0000203-IN	02-CAPRI	10,474.73	.00	5,000.00	5,474.73
2		02-GREALAR	.00	.00	5,000.00	.00
3			.00	.00	.00	.00

Additional fields in the second screenshot:

- Posting Balance: 5,000.00
- Total Posted: 10,000.00
- Buttons: Proceed, Cancel

Prepayments

Prepayments may also be entered using ARCR. Manually enter an Invoice number not on file in the Open Invoice file. A dialog box will appear verifying the entry is a prepayment:

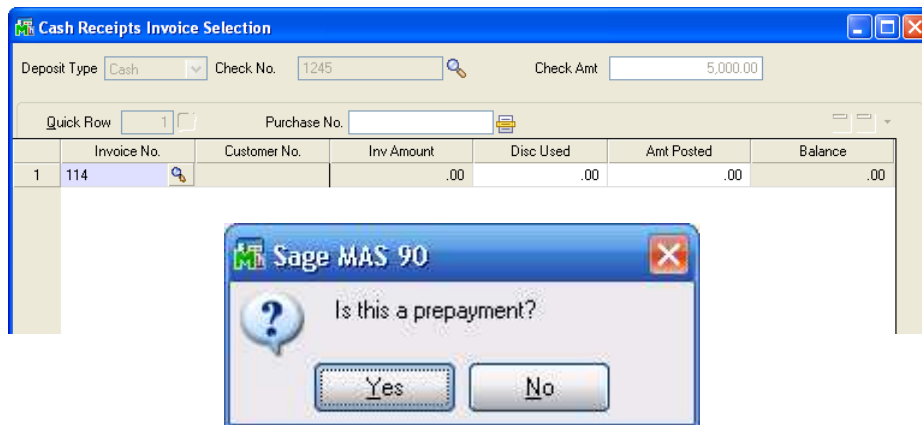

Click Yes to add the prepayment to the selection grid, the "PP" suffix will automatically be added to the Invoice number.

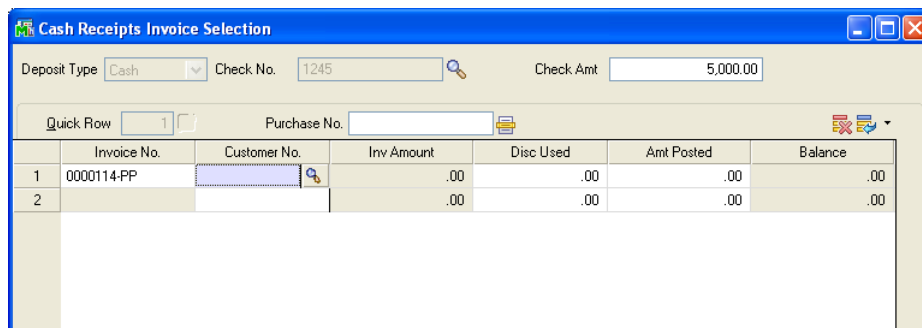

Enter the Customer number, and the Invoice Amount and Amount Posted will default to the posting balance. Prepayments can be made for both Open Item and Balance Forward customers:

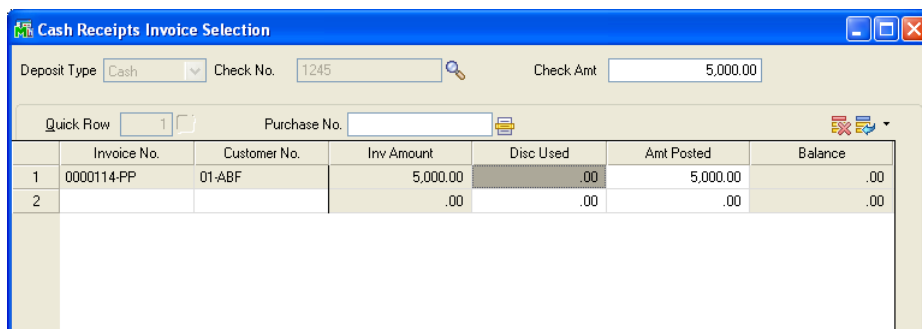

Section D: What's New

Version 3.71

In version 3.71, Batch Entry has been implemented into the Cash Receipts by Invoice Entry & Update program. Please refer to section C: Batch Entry for a description of this.

Version 4.00

No new features have been added to this release.

Version 4.05

No new features have been added to this release.

Version 4.10

In version 4.10, ARCR has been completely re-written to a GUI format and incorporated into Standard Cash Receipts entry.

Version 4.20

No new features have been added to this release.

Version 4.30

A new feature allowing selection of invoices by Customer PO No. has been added to this release.

Version 4.40, 4.50, 5.00, 5.10, 5.20, 5.30

No new features have been added.

Section E: Uninstall DSD Enhancements

A DSD Enhancements Uninstall Utility has been provided for the purposes of removing DSD Enhancements from your Sage 100 System. This utility may be accessed from the **DSD Enhancement Control Panel** menu option on the **Library Master / Utilities** menu.

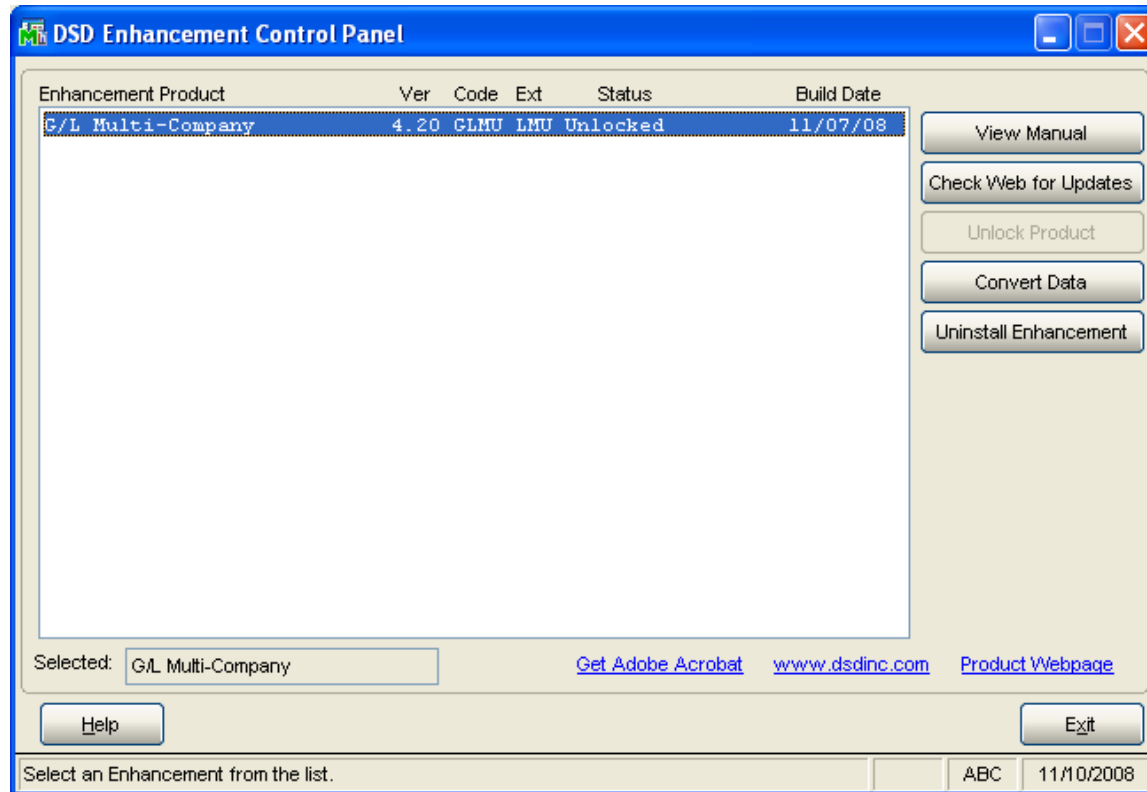

When accessing the **DSD Utility Suite**, select the enhancement that you wish to Uninstall, and then select the **Uninstall Enhancement** button. The following message box will appear:

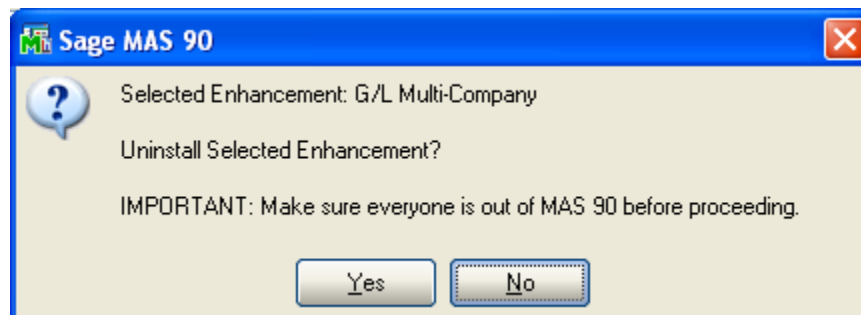

Select **No** to exit the Uninstall Process.
Select **Yes** to continue with the Uninstall Process.

The following message box will appear, to remind you that a complete backup of your entire MAS90 system should be completed prior to uninstalling a DSD product.

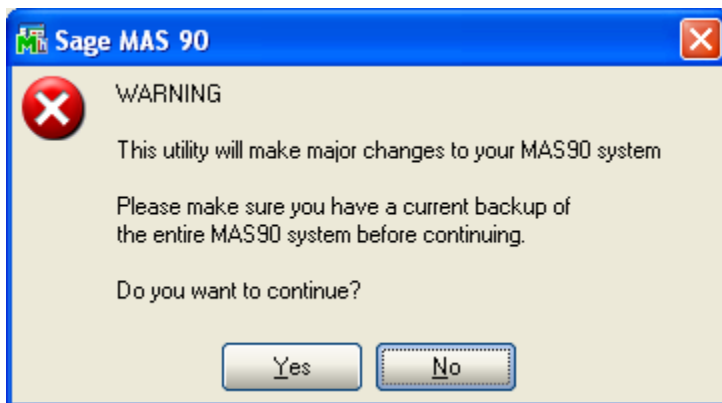

Select No to exit the Uninstall Process.

Select Yes to continue with the Uninstall Process.

After the Uninstall of the DSD Enhancement, you **MUST** reinstall certain standard Sage 100 modules, followed by reinstallation of MAS Service Packs / Updates, if applicable.

The following message box will appear, and will display which of those specific Sage 100 modules you must reinstall afterwards.

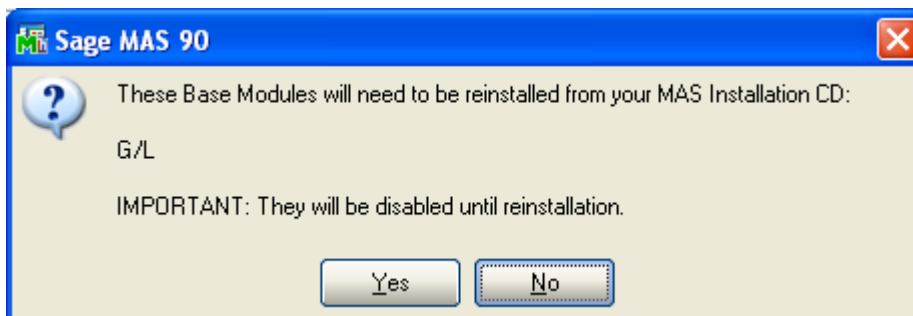

Select No to exit the Uninstall Process.

Select Yes to continue with the Uninstall Process.

The following message box will appear, displaying the final warning message.

Select **No** to exit the Uninstall Process.

Select **Yes** to continue with the Uninstall Process. At this point, the DSD Enhancement will be removed from the Sage 100 system.

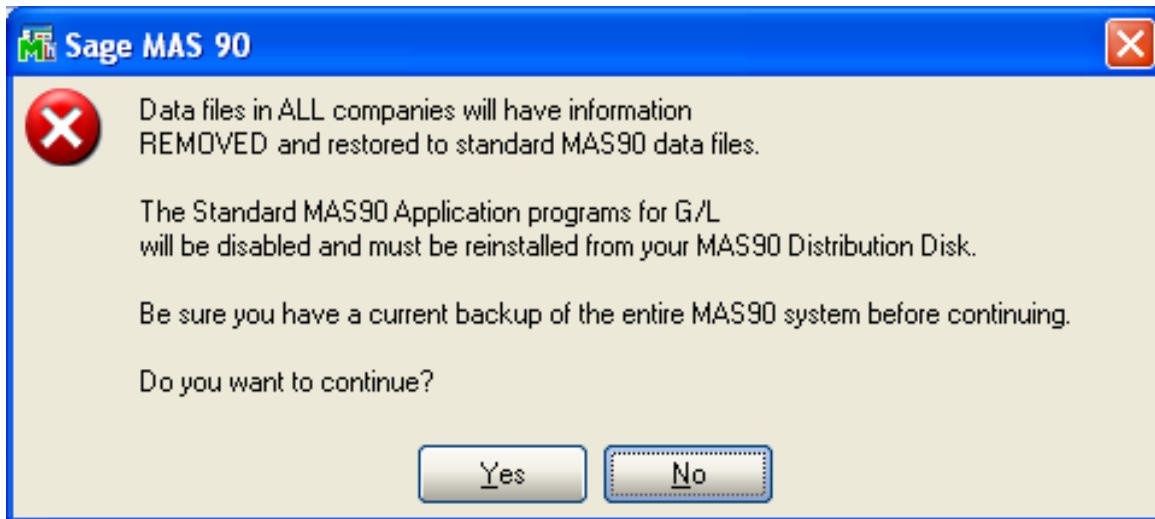

After completion of the Uninstall, the following message box will appear. Select OK to continue.

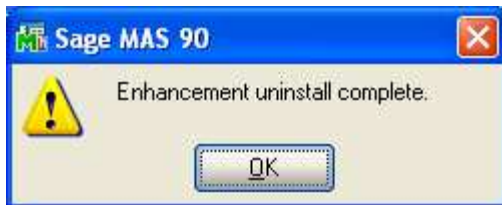

Now that the Uninstall process is completed, you must:

- Reinstall the applicable standard Sage 100 modules
- Reinstall the latest Sage 100 Service Pack/Updates, if applicable.
- Reinstall any other DSD Enhancements or Developer products that are affected from the reinstallation of the standard Sage 100 module(s).

License Agreement

IMPORTANT: THIS SOFTWARE IS LICENSED BY DSD BUSINESS SYSTEMS, INC. TO CUSTOMERS FOR THEIR USE ONLY IN ACCORDANCE WITH THE TERMS SET FORTH IN THIS CUSTOMER LICENSE AGREEMENT. OPENING OR USING THIS PACKAGE CONSTITUTES ACCEPTANCE OF THESE TERMS. IF THE TERMS OF THIS LICENSE ARE NOT ACCEPTABLE, THE CUSTOMER MAY OBTAIN A FULL REFUND OF ANY MONEY PAID IF THIS UNUSED, UNOPENED PACKAGE IS RETURNED WITHIN TEN (10) DAYS TO THE DEALER FROM WHICH IT WAS ACQUIRED.

1. **LICENSE.** DSD BUSINESS SYSTEMS, INC., a California corporation as Licensor and owner hereby agrees to grant you as Licensee a non-exclusive license to use the enclosed software subject to the terms and restrictions set forth in this License Agreement. Title in and ownership of all programs and program enhancements or modifications written by DSD Business Systems, Inc. shall remain at all times vested in DSD Business Systems, Inc. The right granted by this Customer License Agreement and your payment of the non-refundable License fee is the right to use the Program in accordance with the terms of this Customer License Agreement. Delivery of a copy of the Program to you is made solely to enable you to exercise this right.
2. **COPYRIGHT.** This Program is copyrighted and all rights are reserved by DSD BUSINESS SYSTEMS, INC. and SAGE, INC. You may not copy or reproduce any part of the Program except to copy the Program for backup purposes. If you make a backup copy you must reproduce and include the copyright notice on it. The distribution of the product is intended for the use of the original Licensee only and for use only on the computer systems specified. Lawful users of this Program are hereby licensed only to read the Program from its medium into the memory of a computer only for the purpose of executing the program.

The documentation is also copyrighted and all rights are reserved. This document may not, in whole or in part, be copied, photocopied, reproduced, translated, transmitted or reduced to any electronic medium of machine readable form without prior consent, in writing, from DSD BUSINESS SYSTEMS, INC.

The Licensee recognizes that DSD BUSINESS SYSTEMS, INC. has expended considerable time, effort and money to develop the licensed Software and Manual and that DSD BUSINESS SYSTEMS, INC. will be substantially damaged by its unauthorized use, sale or distribution. In addition to recovery of all damages and the obtaining of injunctive relief as provided by law, in the event legal action must be taken to enforce this provision, the Licensee will pay DSD BUSINESS SYSTEMS, INC. all reasonable legal fees incurred in enforcing the rights of DSD BUSINESS SYSTEMS, INC. under this provision.

3. **RESTRICTIONS ON USE AND TRANSFER.** The original and any backup copies of the Program and its documentation are to be used only in connection with a single computer or network fileserver. You may physically transfer the Program from one computer to another, provided that the Program is used in connection with only one computer or network fileserver at a time. You may not distribute copies of the Program Documentation to others. The Program is to be used exclusively for business purposes and not for personal, family or household use. YOU MAY NOT USE, COPY, MODIFY, OR TRANSFER THE PROGRAM, IN WHOLE OR IN PART, EXCEPT AS EXPRESSLY PROVIDED FOR IN THIS LICENSE AGREEMENT. IN ADDITION YOU MAY NOT MODIFY, ADAPT, TRANSLATE, REVERSE ENGINEER, DECOMPILE, DISASSEMBLE THE PROGRAM, OR CREATE ANY DERIVATIVE WORK BASED UPON THE PROGRAM.
4. **WARRANTY.** DSD BUSINESS SYSTEMS, INC. software is licensed "as is" with no warranties of any kind, either expressed or implied, other than the following: DSD BUSINESS SYSTEMS will repair any bugs or flaws found in the software. Flaws of a critical nature which affect the basic functionality of the software will be repaired on an "emergency" basis, with a corrected distribution diskette sent via UPS Blue or equal. Flaws of a non-critical or cosmetic nature will be repaired on a timely basis, and a corrected distribution diskette sent via UPS ground or regular mail. All incidental or consequential damages that result from any defect in the software, even if DSD Business Systems, Inc. has been advised of the possibility of such damages will be assumed by you.

5. **LIMITED WARRANTY FOR DISKETTES.** To the original licensee only, DSD BUSINESS SYSTEMS, INC. warrants the magnetic diskette on which the Program is recorded to be free from defects in materials and faulty workmanship under normal use and service for a period of ninety days from the date the Program is delivered. Any implied warranties of merchantability and fitness for a particular purpose are limited in duration to the period of ninety (90) days from the date of delivery. If, during this 90 day period, a defect in the diskette should occur, the diskette may be returned DSD BUSINESS SYSTEMS, INC., 5120 Shoreham Place, Suite 280, San Diego, California, 92122, or to any authorized DSD BUSINESS SYSTEMS, INC. Dealer, and the diskette will be replaced without charge to you, provided that you have previously returned the Warranty Registration Card along with a copy of your sales receipt for the Program.
6. **NO OTHER WARRANTIES.** No dealer or distributor of DSD BUSINESS SYSTEMS, INC. products or any agent of DSD BUSINESS SYSTEMS, INC. is authorized to make any representation of warranty with respect to the Program except those expressly stated in the Customer License Agreement.
7. **LIMITATION OF LIABILITY.** Neither DSD BUSINESS SYSTEMS, INC. nor anyone else who has been involved in the creation, production or delivery of this program shall be liable for any direct, incidental or consequential damages.
8. **TERM.** This license is effective until terminated. You may terminate it at any time by returning the Program and Documentation together with all copies, modifications and merged portions in any form to DSD BUSINESS SYSTEMS, INC. The license will also be terminated by DSD BUSINESS SYSTEMS, INC. immediately and without notice if you fail to comply with any term or condition of this License Agreement.
9. **ACKNOWLEDGMENT.** Your opening this package, use of this program or signature on the warranty registration card acknowledges that you have read this customer license agreement and agree to its terms. You further agree that the license agreement is the complete and exclusive statement of the agreement between yourself and DSD BUSINESS SYSTEMS, INC. and supersedes any proposal or prior agreement, oral or written, and any other communications between yourself and DSD BUSINESS SYSTEMS, INC or dealers and distributors of DSD BUSINESS SYSTEMS, INC products relating to the subject matter of this agreement.
10. **ASSIGNMENT.** You may not sublicense this license or the Program. You may not rent this Program or the use of the Program. You may not transfer this copy of the Program unless the recipient agrees in writing (and a copy of such acceptance is sent to DSD BUSINESS SYSTEMS, INC., 5120 Shoreham Place, Suite 280, San Diego, California, 92122) to accept all of the terms of this Customer License Agreement. Any attempt by you to otherwise rent, sublicense, assign or transfer any of the rights, duties or obligation hereunder is void and may be the cause for immediate termination of the license. DSD BUSINESS SYSTEMS, INC. may assign any of its rights and obligation under this agreement to any party without notice to you.

Fax Transmittal Form

To:	<i>DSD Business Systems Customer Service</i>		Fax:	<i>858/550-4900</i>
From:	Name:		Phone:	
	Company:		Fax:	
Date:	/ /	# Pgs Including this Page:		
Subject:	Check One: Product Problem Suggestions			
Product:	<i>ARCR Cash Receipt by Invoice</i>		Version:	<i>5.30</i>

This page may be copied