



**DSD**  
BUSINESS SYSTEMS

# **DSD Business Systems**

MAS 90/200 Enhancements

Q121

Certified Payroll Report

Version 4.40



**Sage Software  
Development Partner  
GOLD**

Information in this document is subject to change without notice.

Copyright 1993-2010, DSD Business Systems All rights reserved.

Certified Payroll Report User's Manual  
Version 4.40

4 November, 2010

DSD Business Systems  
5120 Shoreham Place  
Suite 280  
San Diego, CA 92122  
858/550-5900 8:00am to 5:00pm PST  
858/550-4900 Fax

### **Trademarks**

**ProvideX<sup>®</sup>** is a Trademark of Sage Software.

**Windows** is a trademark of Microsoft Corporation.

**MAS 90/200<sup>®</sup>** is a registered trademark of Sage Software.

**PXPlus<sup>®</sup>** is a registered trademark of PVX Plus technologies

All other product names and brand names are service marks, and/or trademarks or registered trademarks of their respective companies.

This documentation and the software described herein, is prepared and published under license. Sage Software has not tested or verified either the software or any representation in this documentation regarding the software. Sage Software does not make any warranty with respect to either this documentation or the software described herein, and specifically disclaims any warranty, express or implied, with respect hereto, including the warranties of fitness for a particular purpose and merchantability.



## Table of Contents

---

<b>SECTION A: INTRODUCTION</b>	<b>5</b>
WEB RESOURCES .....	5
SUPPORT .....	5
CERTIFIED PAYROLL REPORT FEATURES .....	6
<b>SECTION B: GETTING STARTED</b>	<b>7</b>
REQUIRED LEVELS .....	7
INSTALLATION .....	7
DSD ENHANCEMENT CONTROL PANEL .....	9
<b>SECTION C: SETUP</b>	<b>11</b>
<b>SECTION D: SYSTEM OPERATIONS</b>	<b>15</b>
LABOR CODE MAINTENANCE .....	15
J/C JOB MASTERFILE MAINTENANCE (WHEN PAYROLL IS INTEGRATED WITH JOB COST) .....	15
PAYROLL DATA ENTRY (WHEN PAYROLL IS INTEGRATED WITH JOB COST) .....	16
PAYROLL DATA ENTRY AUDIT REPORT .....	16
P/R CERTIFIED JOB MAINTENANCE (PAYROLL NOT INTEGRATED WITH JOB COST) .....	17
PAYROLL DATA ENTRY (PAYROLL NOT INTEGRATED WITH JOB COST) .....	18
CERTIFIED PAYROLL REPORT .....	19
VISUAL INTEGRATOR .....	22
ODBC DICTIONARY .....	22
<b>SECTION E: UNINSTALL DSD ENHANCEMENTS</b>	<b>23</b>
<b>LICENSE AGREEMENT</b>	<b>26</b>
<b>FAX TRANSMITTAL FORM</b>	<b>28</b>

## Section A: Introduction

---

This manual contains a description and instructions for this DSD product. Operating instructions are included for the features added by this product to MAS 90/200. For instructions on using MAS 90/200, refer to the appropriate MAS 90/200 manual, or call your MAS 90/200 reseller. DSD Business Systems offers excellent MAS 90/200 support, at an hourly rate.

### Web Resources

DSD web site: <http://www.dsdinc.com>

The Enhancement page contains:

- Current Release Schedule*
- Purchasing Information*
- Installation Instructions*
- Product Support*
- Enhancement Links*

Q121 Certified Payroll Report:

<http://www.dsdinc.com/enh/pages/Q121.htm>

The product web page contains:

- Product Description*
- Web Links*
- Current Product Version Table*
- Product Installation File Download*
- Product Manual in .pdf Format*
- Revision History*
- FAQ*

### Support

DSD provides product support through MAS 90/200 resellers. Support is provided for the current version. Older versions are supported at an hourly rate. DSD's telephone number is **858-550-5900**. Fax: **858-550-4900**.

For a hard error, where the program displays an error dialog, report:

- Error number.*
- Program name.*
- Line number.*
- Program version.*

*Exact sequence that caused the error, including menus and menu selections.  
Other pertinent information.*

If leaving a message or faxing, please include:

*Your name.*

*Your phone number (and fax if applicable) and extension.*

It is possible to be unable to duplicate a problem, because of data corruption or because we have not exactly duplicated a particular operating environment. In such circumstances, we can only continue to try to fix the problem if we can either access the system with Symantec PCAnywhere or by some other means access or duplicate the system.

### ***Certified Payroll Report Features***

This DSD Extended Solution to the standard MAS 90 MAS 200 Payroll module creates a Certified Payroll Report that does not require the TimeCard module and optionally does not require the Job Cost module in order to print. The Certified Payroll Report provides a report suitable for submission to governmental agencies. This report uses data from the Payroll module to produce a weekly report with a daily breakdown of hours, pay and deductions for a job and an optional Statement of Compliance.

Job Numbers and Labor Codes can be flagged as participating in certified payroll reporting. If Job Cost is not installed and enabled, then the user will have access to a new Job Maintenance option within Payroll.

The Certified Payroll Report can be run prior to update of the Check Register, or from Perpetual Payroll History.

A new field for 'Date Worked' has been added to Earnings Code lines and will be used on the report.

## Section B: Getting Started



- **If you reinstall or upgrade one of the MAS 90/200 modules listed in the following table, you must also reinstall this Enhancement.**

- Enhancements from different Sage Developers are generally not designed to work together. If installed together, problems are likely to occur.
- **Check with DSD before installing more than one Enhancement.**
- **Do not install this Enhancement on MAS SQL Systems.**

### Required Levels

MAS 90/200 Module	Module Required	Required Level
P/R	Y	4.40
J/C	N	4.40
T/C	N	4.40

### Installation

1. **Back-up:** Exit all MAS 90/200 sessions. Back-up existing MAS 90/200 data.
2. **Check Levels:** MAS 90/200 module levels **must match** those listed above.
3. **Run Enhancement Setup Program:** Save the executable installation program (sent to you or downloaded from our website) in a convenient location on the MAS 90/200 server. Launch the program from Windows Explorer or by selecting Start/Run, and then browse for the file in the location you saved it. Follow on-screen instructions.
4. **Send your Sage Serial Number to your DSD Representative:** Send your Sage Serial Number to your DSD representative in order for us to send you back the encrypted keys to unlock your system. This serial number can be found in Library Master\Setup\System Configuration, Tab 3. Registration as Serial Number.
5. **Re-Start MAS 90/200:** MAS 90/200 will be updated.
6. **Unlock the Enhancement:** DSD Enhancements must be unlocked to run. When any part of the Enhancement is run for the first time, the **DSD Enhancement License Agreement and Activation** window will appear. Follow the steps shown on that window. *You can click the Help button for more detailed instructions.*

**Note:** On the next page is a screenshot of the DSD Enhancement License Agreement and Activation window.

After accepting the License Agreement, you can then select the type of unlocking that you'd prefer. The choices are File, Web, Demo and Manual Entry.

**File Unlock:** After receiving your encrypted serial number key file from DSD, and placing that file in the MAS90/SOA directory, selecting this option will unlock all products keys contained in the file. This means you can unlock all enhancements at once using this option.

**Web Unlock:** If the system that is running the DSD Enhancement *has web access* and you *have sent DSD your Sage Serial number*, you can unlock the Enhancement without assistance using Web Unlock. When this option is selected, the program will attempt to download encrypted serial number key file from DSD *and then proceed to unlock all enhancements contained in the file.*

- The MAS 90/ 200 system that is being used must have web access for this option to be effective.
- You can send your Sage Serial Number to your DSD Enhancements sales representative.

**Demo Unlock:** If a Demo mode is available for the Enhancement you're running, you will be able to Demo unlock the product without assistance from DSD for demo purposes.

- *Creating a Demo Unlock is a good way to temporarily unlock DSD Enhancements off-hours, if you do not have web or email access. Later, you can unlock the product fully, during business hours.*

**Manual Entry Unlock:** If you want to unlock a single enhancement using a single encrypted key, you can select this option and enter the 64 character key you receive from DSD by copy and paste.

**Note:** You can also unlock a DSD Enhancement through the **DSD Enhancement Control Panel** found on the Library Master Utilities Menu. Then, select the Enhancement with your mouse from the list of Enhancements and click the **Unlock Product** button on the right side of the window.

- Convert Data:** After registration, the Data Conversion window will appear. Follow on-screen instructions to complete data conversion. *You can exit the conversion program without converting data. The Enhancement will not proceed, however, until data is converted. If you enter an enhanced program and data has not been converted, the conversion program will run again.*

**DSD Enhancement Control Panel**

Starting with version 3.61, all DSD Enhancement products include DSD’s Enhancement Control Panel. The **DSD Enhancement Control Panel** is accessed from the **Library Master Utilities** menu.

The DSD Enhancement Control Panel is a simple to use yet powerful system to help maintain DSD Enhancements installed on a MAS 90/200 system. To use it, select an Enhancement product from the list on the window and then click the button, on the right side of the window, which corresponds with the desired task.

**View Manual:** This button will display the product manual for the selected Enhancement using Adobe Acrobat. For this to be possible, the PDF file for the corresponding manual

must be in the “MAS90/PDF” folder in the MAS 90/200 system. If the file is not present, and the system has web access, the correct PDF file will be automatically downloaded from the DSD website, put into the “MAS90/PDF” folder and then displayed.

**Check the Web for Updates:** This button will check the DSD website to see what the current build is the selected Enhancement and alert the user if a later version is available. *This requires an ftp web connection on the MAS 90/ 200 system.*

**Unlock Product:** This will cause the DSD Enhancement License Agreement and Activation window to appear. Using this window is described on the previous page. *This button is disabled if the selected Enhancement is already unlocked.*

**Unlock All Products:** This will cause the DSD Enhancement All License Agreement and Activation window to appear. This window is similar to the one described on the previous page, but

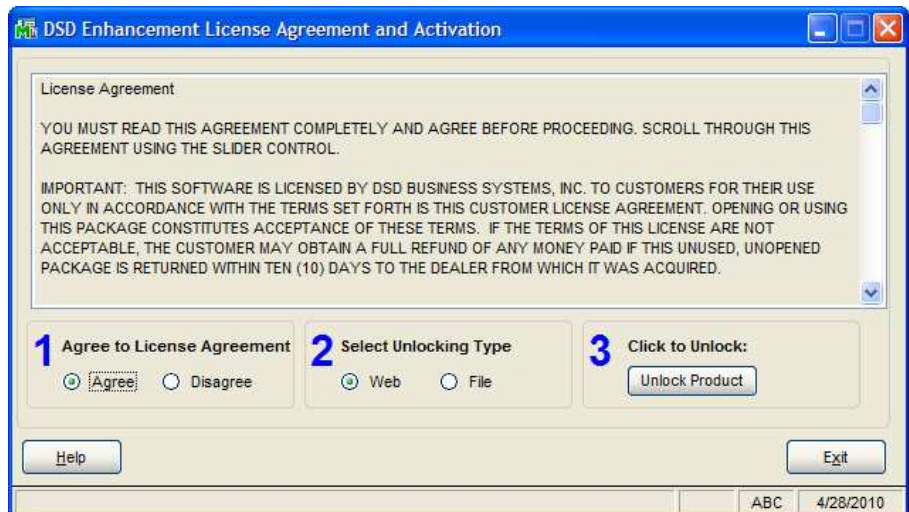
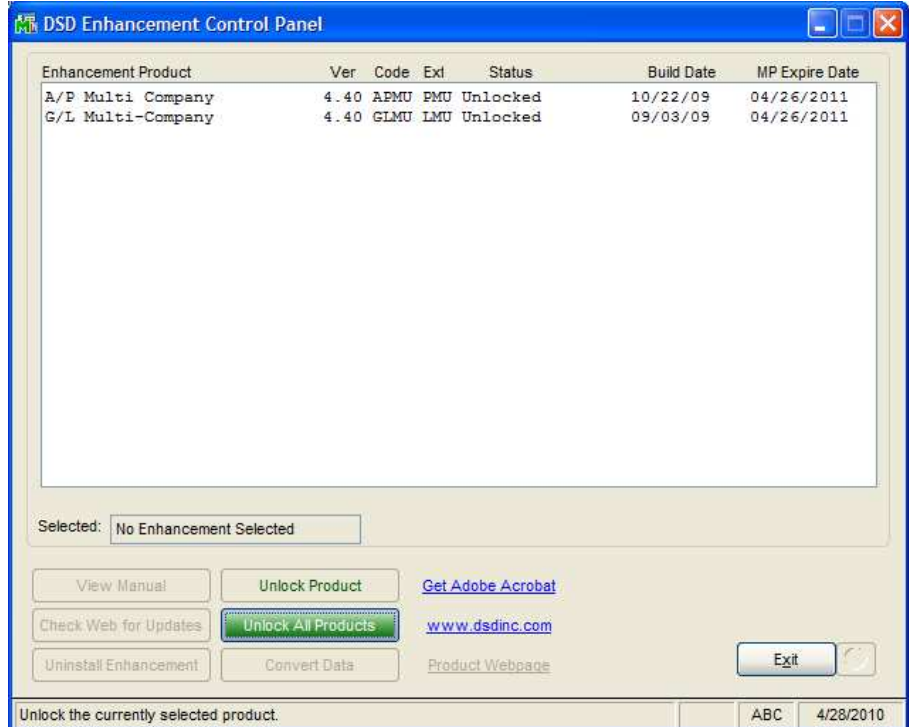

has only web and file as options to unlock. *This button is never disabled*

**Convert Data:** After verification, the selected Enhancements data conversion program will run. Data conversion is non-destructive, and may be triggered any number of times. Sometimes this is required to fix data records imported or updated from a non-enhancement installation.

**Help:** The Help button, located at the bottom right of the window, opens an HTML help file .

**Get Adobe Acrobat:** Opens the Adobe Acrobat website to the page where Acrobat can be downloaded and installed.

**Uninstall Enhancement** If this option is available, then selecting this button will start the un-install process, removing the enhancement from the system.

There are also links to the DSD website and the Enhancement page on that site.

## Section C: Setup

Upon completion of software installation, you will need to access the DSD Extended Solutions Setup from the Payroll Setup menu. Select this part number and the Setup screen for this Extended Solution will appear. Check the 'Enable DSD Extended Solution' box to activate this Extended Solution.

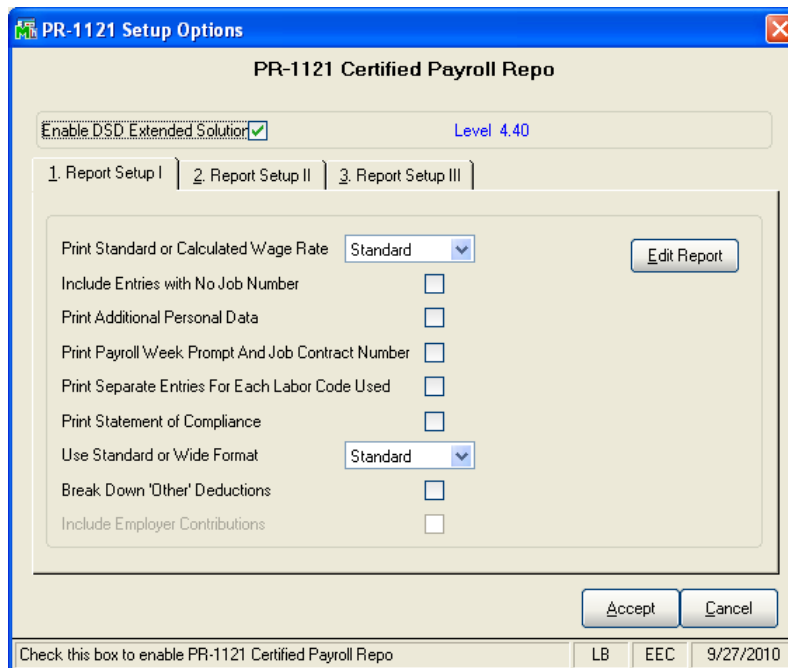

Answer these prompts under the Report Setup I tab:

**Print Standard or Calculated Wage Rate:** This question controls what value prints in the 'Hourly Rate of Pay' column on the report. Select 'Standard' to have the Employee's Pay Rate 1 from the Employee Masterfile print on the report on the 'Regular' hours line. Select 'Calculated' to have an Employee's Pay Rate calculated for both overtime hours and regular time hours. The rate is calculated by dividing the total dollars paid to the employee on that job by the number of hours worked. Overtime and regular time rates are calculated separately.

**Include Entries With No Job Number:** Check this box to include entries with no Job Number on the report.

**Print Additional Personal Data:** Check this box to print the Employee's sex, race, federal filing status and number of federal exemptions next to the Social Security Number.

**Print Payroll Week Prompt And Job Contract Number:** Check this box to have the Payroll Week prompt presented for manual entry. The Job Contract Number is printed from the Job Masterfile.

**Print Separate Entries For Each Labor Code Used:** If you leave this box unchecked, each Employee will appear on the report only once per job, regardless of how many (and which) Labor Codes were used. The Labor Code and description which print in the 'Work Classification' column on the report

will be taken from the Employee Masterfile. If you check this box, the actual Labor Codes used on the payroll entries will be printed in the column, and the Employee may appear multiple times on the same job. The value for hours worked, hourly rate of pay, and gross amount earned for the job will include only hours worked on the identical Labor Code. In cases in which the Employee appears multiple times, a subtotal for the Employee will be printed.

**Print Statement Of Compliance:** Check this box to print the Statement of Compliance on the report.

**Use Standard Or Wide Format:** The report may be printed in a wide format (225 columns) or a standard format (132 columns). If you select wide format, be sure that your printer will support 225 columns in compressed print. Note that the standard format does not print job or report totals.

If you selected 'Standard' for the report format, you will have access to this option:

**Break Down 'Other' Deductions:** Check this box to list the Employee deductions and taxes separately. Unchecked they will be summed in the 'Other' category.

If the above option has been checked, you will have access to this option:

**Include Employer Contributions:** Check this box to include employer contributions in the break down of 'Other' deductions. If unchecked, employer type deductions will not print on the report.

PR-1121 Setup Options

PR-1121 Certified Payroll Repo

Enable DSD Extended Solution  Level 4.40

1. Report Setup I | 2. Report Setup II | 3. Report Setup III

Include the Job Address in Header

Print Report for Jobs with No Activity

Suppress Full Employee SSN and Address

Accept Cancel

LB EEC 9/27/2010

Answer the following prompts under the Report Setup II tab:

**Include the Job Address in Header:** When checked, the Job address will print in the report header.

**Print Report for Jobs With No Activity:** Check this option to print a blank report for Jobs with an Open Status which have incurred no Payroll postings for the date range specified.

**Suppress Full Employee SSN and Address:** Check this box to print only the Employee's name and the last four digits of the Social Security Number. The column label will be modified to say 'Name and Individual Identifying Number of Worker.'

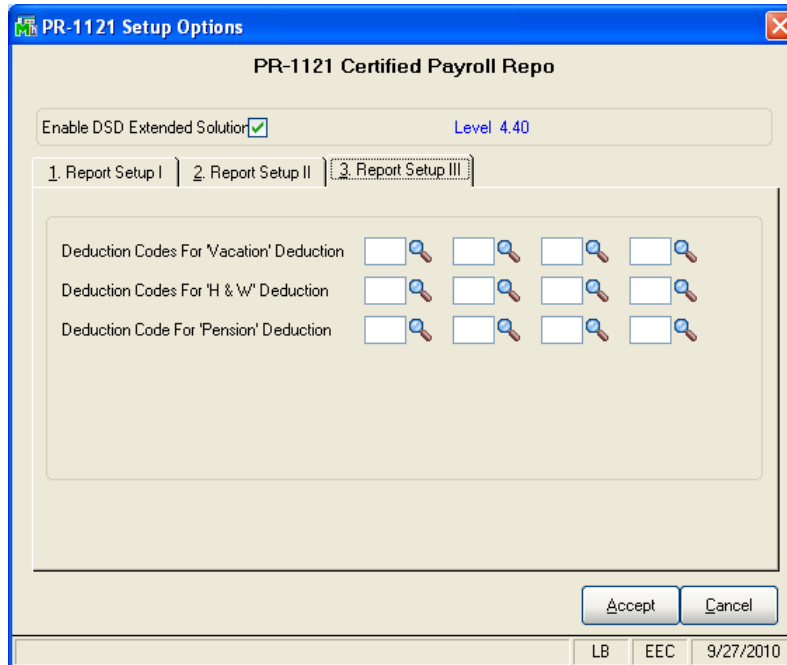

Answer the following prompts under the Report Setup III tab:

**Deduction Codes For 'Vacation' Deduction:** You may specify up to four deduction codes.

**Deduction Codes For 'H & W' Deduction:** You may specify up to four deduction codes.

**Deduction Codes For 'Pension' Deduction:** You may specify up to four deduction codes.

The sum of these deductions will be printed in the appropriate columns on the report.

### ***Role Maintenance***

The following Task has been added to Payroll, Maintenance/Data Entry:

- P/R Certified Job Maintenance

The following Task has been added to Payroll, Reports/Forms:

- Payroll Certified Report

You should visit this Setup screen after each upgrade or reinstallation of this Extended Solution.

## Section D: System Operations

### Labor Code Maintenance

An 'Exclude From Certified Payroll Report' check box has been added to Labor Code Maintenance. Any Labor Code which should not appear on the Certified Payroll Report will need to have this option checked.

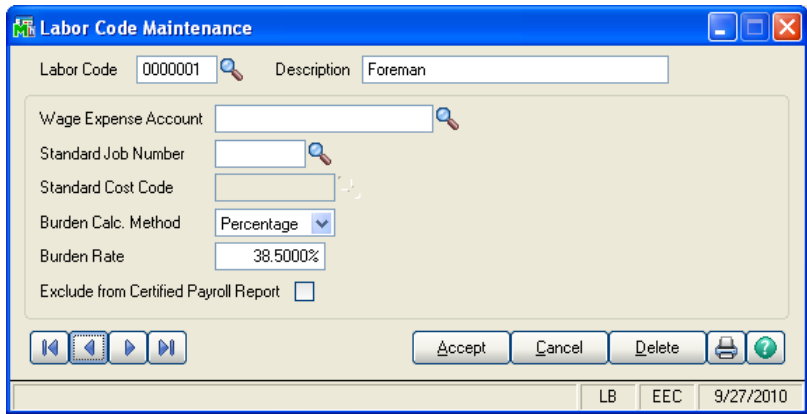

### J/C Job Masterfile Maintenance (when Payroll is integrated with Job Cost)

Each job which needs to appear on the Certified Payroll Report needs to be flagged as such in Job Masterfile Maintenance. A 'Certified' button has been added to access the option to 'Include on Certified Payroll Report'.

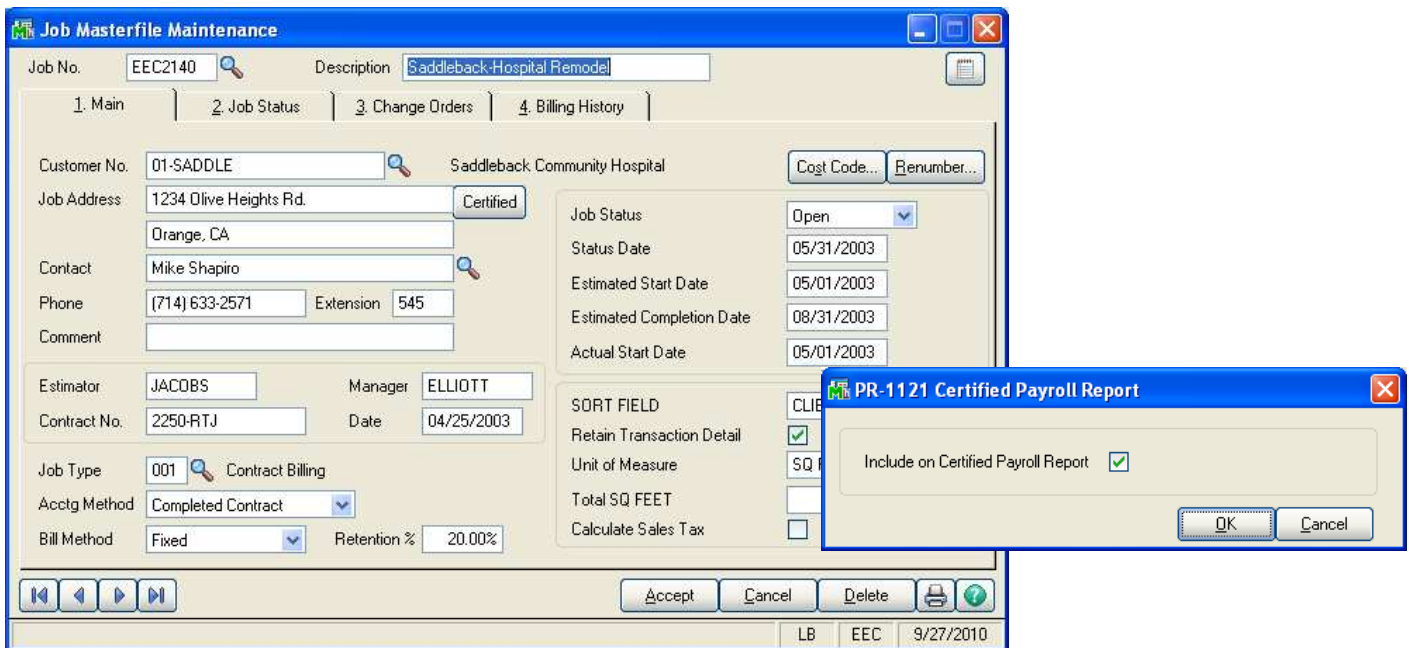

**Payroll Data Entry (when Payroll is integrated with Job Cost)**

In order for a line on a pay entry to appear on the Certified Payroll Report, then a date worked for that line plus the Job Number will need to be filled in. The exception to this rule is when you specified in Setup to 'Include Entries with no Job Number.' These non-job-specific entries will then be listed under a blank job number heading. A 'Date' button has been added to Payroll Data Entry to access the 'Date Worked' field.

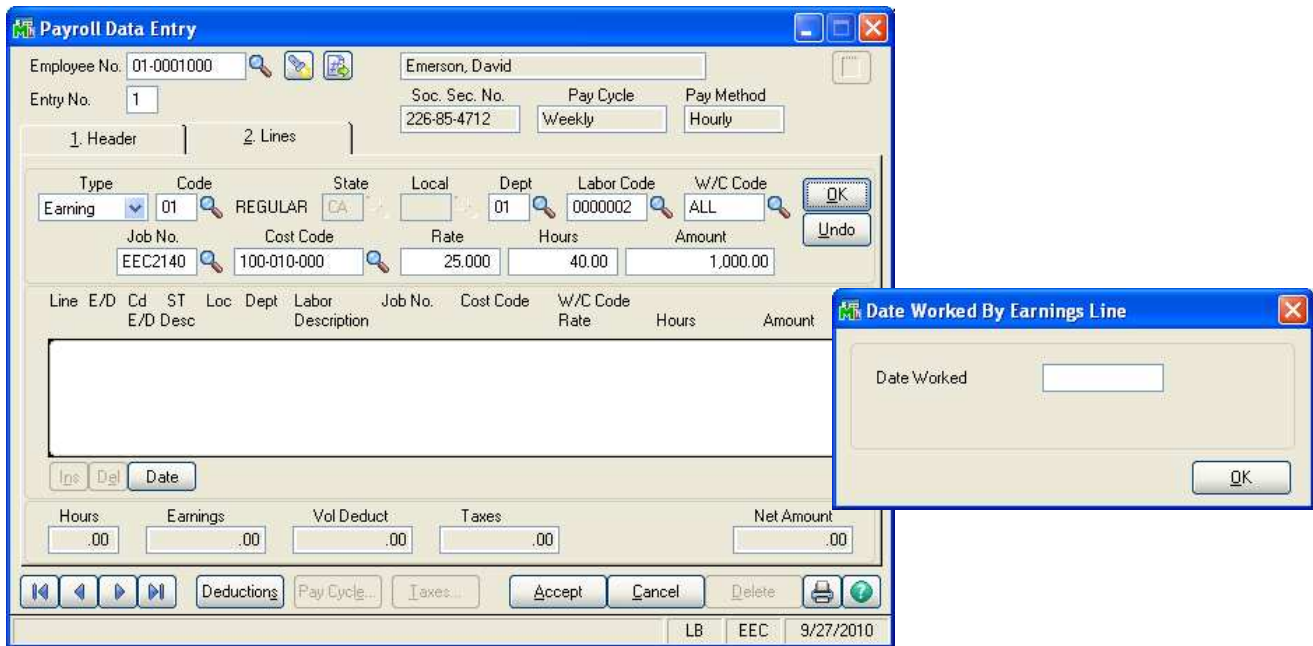

**Payroll Data Entry Audit Report**

The Date Worked field from the Payroll Data Entry line has been added to the Payroll Data Entry Audit Report, when it is printed in Detail.

PAYROLL DATA ENTRY AUDIT REPORT														
													Edwardson Electric Company	
													DETAIL OPTION	
DEPARTMENT NO:01 Field Staff														
EMPLOYEE NUMBER	ENT NO.	DATE WK	CODE	DESCRIPTION	ST	LOC	W/C	DP	LABOR CODE	JOB NO.	COST CODE	RATE	HOURS	AMOUNT
0001000	1			Emerson, David										
												CHECK AMOUNT:	1,725.96	
		09/20/10	E 01	REGULAR	CA	ALL	01	0000002	EEC2140	100-010-000		125.000	5.00	625.00
		09/21/10	E 01	REGULAR	CA	ALL	01	0000002	EEC3350	100-030-000		125.000	10.00	1,250.00
		09/28/10	E 01	REGULAR	CA	ALL	01	0000002	EEC3550	100-030-000		125.000	10.00	1,250.00
		09/28/10	E 01	REGULAR	CA	ALL	01	0000002	EEC4575	100-010-000		125.000	15.00	1,875.00
												09/28/10 SUB-TOTAL:	25.00	3,125.00
												EARNINGS TOTAL:	40.00	5,000.00
				FED FEDERAL WITHHOLDING										1,987.61
				FED F.I.C.A.										434.00
				FED MEDICARE W/H										101.50
				CA STATE WITHHOLDING										673.93
				CA STATE DISABILITY INS.										77.00
												TAX TOTAL:		3,274.04

**P/R Certified Job Maintenance (Payroll not Integrated with Job Cost)**

If Payroll is not integrated with Job Cost, the user will have access to a new Setup menu option: P/R Certified Job Maintenance. When accessed, the user will be presented with a screen with the following fields available (Figure 8).

**JOB NUMBER:** allows for a seven character alphanumeric value

**CUSTOMER NUMBER:** this field is only available if you are integrated with the Accounts Receivable module.

**JOB ADDRESS:** allows for two 30 character lines of address

**CONTACT:** this field is only available if you are integrated with the Accounts Receivable module.

**PHONE NUMBER / EXTENSION:**

**COMMENT:** allows for a 30 character comment

**JOB STATUS:** select one of the following options from the drop box: Open, Bid, Complete, Hold, Late,

**CONTRACT NUMBER:** allows for a 30 character alphanumeric value

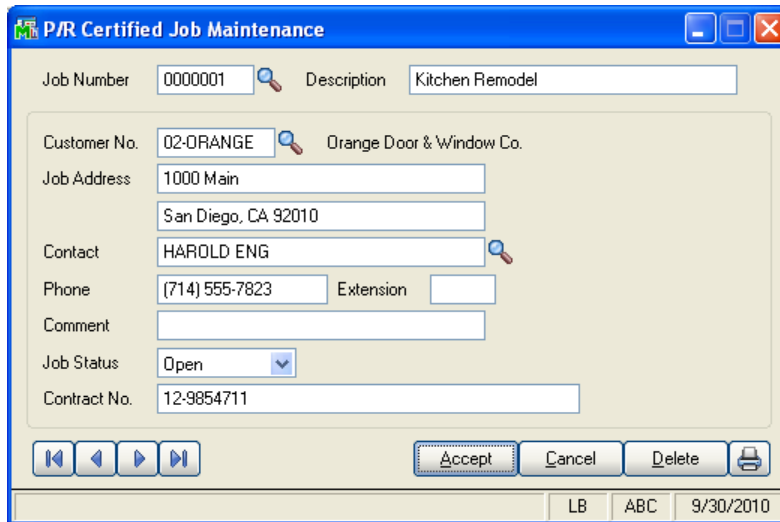

A Job Listing is available to print.

ABC Distribution and Service Corp.	
P/R Job Listing	
JOB NUMBER:	0000001
CUSTOMER NO:	02-ORANGE
JOB ADDRESS:	1000 Main
	San Diego, CA 92010
CONTACT:	HAROLD ENG
PHONE NO:	(714) 555-7823
COMMENT:	
CONTRACT NO:	12-9854711
DESC:	Kitchen Remodel
	American Concrete Service
JOB STATUS:	
JOB NUMBER:	0000002
CUSTOMER NO:	02-AMERCON
JOB ADDRESS:	200 Main
CONTACT:	MIKE THOMP
PHONE NO:	(714) 555-2134
COMMENT:	
CONTRACT NO:	13798566
DESC:	Patio repair
	American Concrete Service
EXT:	25
JOB STATUS:	○

**Payroll Data Entry (Payroll not Integrated with Job Cost)**

Earnings Code line entry has been modified to prompt for the Job Number. A lookup into P/R Certified Job Maintenance will be available. In order for a line on a pay entry to appear on the Certified Payroll Report, a date worked for that line plus the Job Number will need to be filled in. The exception to this rule is when you specified in Setup to 'Include Entries with no Job Number.' These non-job-specific entries will then be listed under a blank job number heading. A 'Date' button has been added to Payroll Data Entry to access the 'Date Worked' field.

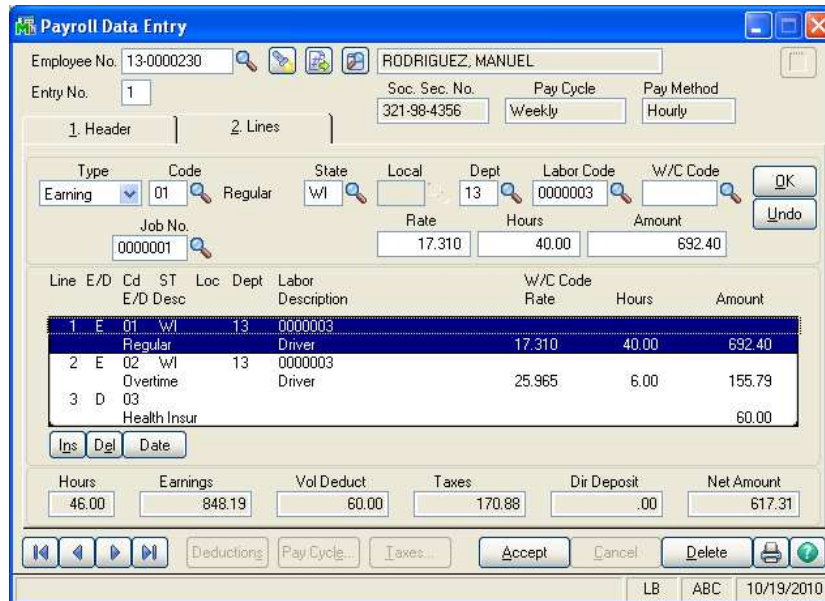

The Date Worked and Job Number will be added to the audit report.

ABC Distribution and Service Corp.												
PAYROLL DATA ENTRY AUDIT REPORT												
											DETAIL OPTION	
DEPARTMENT NO:13 EAST - DRIVERS												
EMPLOYEE ENT NUMBER	NO.	NAME	DATE WK	CODE	DESCRIPTION	ST	LOC	W/C	DP LABOR CODE	RATE	HOURS	AMOUNT
0000230	1	RODRIGUEZ, MANUEL										
												CHECK AMOUNT:
			09/27/10	E 01	Regular	WI			13 0000003	17.310	40.00	692.40
									JOB NUMBER:			
			09/29/10	E 02	Overtime	WI			13 0000003	25.965	6.00	155.79
									JOB NUMBER:			
												EARNINGS TOTAL:
											46.00	848.19
												60.00
												DEDUCTION TOTAL:
												60.00
												56.17
												52.59
												12.30
												49.82
												TAX TOTAL:
												170.88

**Certified Payroll Report**

This report can be run for the current pay cycle, before the Payroll Check Register has been updated, or it can also be run from the Perpetual Payroll History Files.

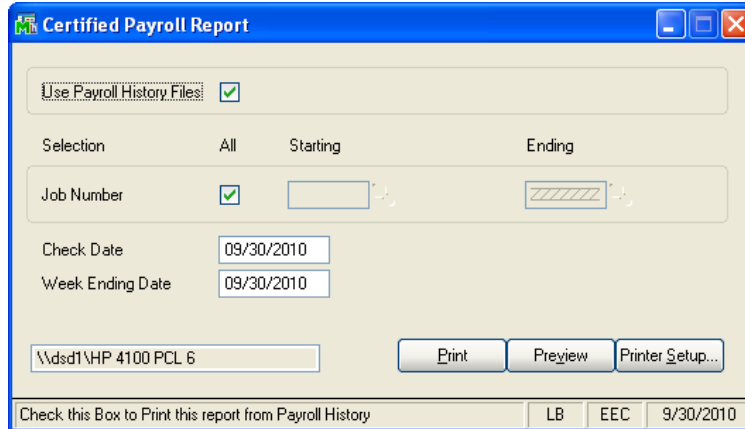

If you run for the current pay cycle, only the 'Range of Jobs' option will be available as a selection criteria. Report output will use the Period End Date defined for the Payroll, plus the six preceding day's dates, and will report on each EA line in the Payroll for the Jobs specified that have the 'Include on Certified Payroll Report' checked and match one of these seven dates. All Earnings lines that have a Date Worked which does not match one of these seven dates will be excluded.

If you run from Perpetual P/R History, then the report selection will include the 'Check Date' and 'Week Ending Date' fields. Report output will match the date worked by line to the Week Ending Date plus the six preceding dates. All Earnings lines that have a Date Worked which does not match one of these seven dates will be excluded. This figure also demonstrates the effect of including the Job Address, a Setup option, on the report.

Only Earnings hours associated with Earnings type 'Regular' and 'Overtime' will be reported.

If you elected to print the Standard format in Setup, then each employee's deductions from Tab III will be summed for the reporting period and reported in as a single field listed in a column at the far right.

RUN DATE: 10/13/10		Simmons Title - Remodel JOB NUMBER: EEC4220 6227 Sierra St., Suite 1900 Newport Beach, CA 92670				PAGE: 10 PAYROLL WEEK NUMBER: _____			
		FOR THE WEEK: 09/24/10 TO 09/30/10							
Edwardson Electric Company									
NAME, ADDRESS, AND SOCIAL SECURITY NUMBER OF EMPLOYEE		DAY AND DATE				TOTAL HOURS FOR WEEK	HOURLY RATE	GROSS EARNINGS TOTAL DEDUCTIONS NET AMT EARNED	DEDUCTIONS & EMPLOYER CONTRIBUTIONS
		Fri 24	Sat 25	Sun 26	Mon 27	Tue 28	Wed 29	Thu 30	
Ramirez, Joe 46131 Jefferson St. Anaheim, CA 92805 SSN: 445-67-2145		0000002 Journeyman				Check No: 001072	JOB GR: 300.00	FICA/MED: 50.87	
SEX: M RACE: H FILING STATUS: M EXEMPTIONS: 5		O	.00	.00	.00	.00	.00	.00	TOT GR: 675.00
		R	.00	.00	.00	.00	12.00	12.00	TOT DED: 85.32
									VACATION: 1.61
									H & W: 5.00
									PENSION: 10.00
									OTH DED.: 12.88
									TOT NET: 589.68



If 'Print Statement of Compliance' was checked in Setup, a Statement will follow each Job's certified Payroll Report.

Run Date: 10/13/10      Edwardson Electric Company      Page: 2  
STATEMENT OF COMPLIANCE

DATE: 10/13/10

I, \_\_\_\_\_ do hereby state:  
(Name of signatory party)      (title)

(1) That I pay or supervise the payment of the persons employed by Edwardson Electric Company on the Saddleback-Hospital Remodel, that during the payroll period commencing on 09/24/10 and ending on 09/30/10 all persons employed on said project have been paid the full weekly wages earned, that no rebates have been or will be made either directly or indirectly to or on behalf of said Edwardson Electric Company from the full weekly wages earned by any persons and that no deductions have been made either directly or indirectly from the full wages earned by any person, other than the permissible deductions as defined in Regulations, Part 3 (29 CFR, Subtitle A), issued by the Secretary of Labor under the Copeland Act, as amended (48 Stat. 948, 63 Stat. 108, 72 Stat. 967; 76 Stat. 357; 40 U.S.C. 276c), and described below:

---

(2) That any payrolls otherwise under this contract required to be submitted for the above period are correct and complete, that the wage rate for laborers or mechanics contained therein are not less than the applicable wage rates contained in any wage determination incorporated into the contract, that the classifications set forth therein for each laborer or mechanic conform with the work he performed.

(3) That any apprentices employed in the above period are duly registered in a bona fide apprenticeship program registered with a State apprenticeship agency recognized by the Bureau of Apprenticeship and Training, United States Department of Labor.

(4) That:

(a) WHERE FRINGE BENEFITS ARE PAID TO APPROVED PLANS, FUNDS, OR PROGRAMS

--In Addition to the basic hourly wage rates paid to employees, except as noted in Section 4(c) on following

(b) WHERE FRINGE BENEFITS ARE PAID IN C.

--Each laborer or mechanic listed in the above refer not less than the sum of the applicable basic hourly wage contract, except as noted in Section 4(c) on following pa

Run Date: 10/13/10      Edwardson Electric Company      Page: 3  
STATEMENT OF COMPLIANCE  
SECTION 4(c) EXCEPTIONS

EXCEPTION (CRAFT)	EXPLANATION CASH/LIEU	EXPLANATION AMT/HOUR TO PLAN
** NO EXCEPTIONS TO REPORT FOR THIS JOB **		
Remarks:		
Name and Title	Signature	

THE WILLFUL FALSIFICATION OF ANY OF THE ABOVE STATEMENTS MAY SUBJECT THE CONTRACTOR OR SUBCONTRACTOR TO CIVIL OR CRIMINAL PROSECUTION. SEE SECTION 1001 OF TITLE 18 AND SECTION 231 OF TITLE 31 OF THE UNITED STATES CODE.

If you checked the 'Suppress Full Employee SSN and Address' box in Setup, the Certified Payroll Report will print only the Employee's name and the last four digits of the Social Security Number. The column label will be modified to say 'Name and Individual Identifying Number of Worker'.

RUN DATE: 10/13/10      Simons Title - Remodel      PAGE: 1  
JOB NUMBER: EEC4220      PAYROLL WEEK NUMBER: \_\_\_\_  
6227 Sierra St., Suite 1900  
Newport Beach, CA 92670

FOR THE WEEK: 09/24/10 TO 09/30/10

Edwardson Electric Company

NAME AND INDIVIDUAL IDENTIFYING NUMBER OF WORKER	DAY AND DATE							TOTAL HOURS FOR WEEK	HOURLY RATE OF PAY	GROSS EARNINGS TOTAL DEDUCTIONS NET AMT EARNED	DEDUCTIONS & EMPLOYER CONTRIBUTIONS																																																																																			
	Fri 24	Sat 25	Sun 26	Mon 27	Tue 28	Wed 29	Thu 30																																																																																							
Ramirez, Joe 2145	0000002      Journeyman							12.00	25.00	300.00	30.87	5.96																																																																																		
SEX: M	RACE: H	FILING STATUS: M	EXEMPTIONS: 5	Check No: 001072				TOT GR: 675.00	TOT DED: 85.32	TOT NET: 589.68	FICA/MED: 30.87	FED WH: 4.96																																																																																		
<table border="0" style="width: 100%;"> <tr> <td colspan="10"></td> <td colspan="2" style="text-align: center;">---TAXES---</td> </tr> <tr> <td colspan="10"></td> <td>CA WH:</td> <td>5.56</td> </tr> <tr> <td colspan="10"></td> <td>CA SDI:</td> <td>7.32</td> </tr> <tr> <td colspan="10"></td> <td>--VOLUNTARY DED--</td> <td></td> </tr> <tr> <td colspan="10"></td> <td>HW:</td> <td>5.00</td> </tr> <tr> <td colspan="10"></td> <td>Pension:</td> <td>10.00</td> </tr> <tr> <td colspan="10"></td> <td>Vacation:</td> <td>1.61</td> </tr> </table>																					---TAXES---												CA WH:	5.56											CA SDI:	7.32											--VOLUNTARY DED--												HW:	5.00											Pension:	10.00											Vacation:	1.61
										---TAXES---																																																																																				
										CA WH:	5.56																																																																																			
										CA SDI:	7.32																																																																																			
										--VOLUNTARY DED--																																																																																				
										HW:	5.00																																																																																			
										Pension:	10.00																																																																																			
										Vacation:	1.61																																																																																			

### **Visual Integrator**

The files listed below have been added or changed in the Data Dictionary by this Extended Solution for Report Master/Visual Integrator purposes.

<i>File:</i>	<i>Field:</i>	
PR.DATAENT	#DATE_BY_LINE	PR_JOB
PR.PER_DTL	#DATE_BY_LINE	PR_JOB
JC.JOB_II	CERTIFIED_JOB	
PR.CP_SOP	All Fields	
PR.JOB_MNT	All Fields	

The Data Dictionary may contain other files and data fields that are not available without their corresponding Sage Software Extended Solutions installed.

### **ODBC Dictionary**

The files listed below have been added or changed in the ODBC Dictionaries by this Extended Solution for Crystal Reports purposes.

<i>File:</i>	<i>Description</i>	<i>Field:</i>
PR7_PayrollDataEntryLine	Payroll Data Entry Line	DateWorkedByLine
PR_23PerptHistoryDetail	Perpt History Detail	DateWorkedByLine
JC_A1_JobMasterfile2	Job Masterfile 2	CertifiedJob
PR_SC_CertifiedPRStmtOfCompl	Certified PR Stmt Of Compl	All Fields
PR_JB_CertJobMaintenance	P/R Certified Job Maintenance	All Fields
	ExtendedContractNumber	

Be aware that the ODBC Dictionaries may contain other files and data fields that will be unavailable without their corresponding Extended Solutions installed.

## Section E: Uninstall DSD Enhancements

A DSD Enhancements Uninstall Utility has been provided for the purposes of removing DSD Enhancements from your MAS 90/200 System. This utility may be accessed from the **DSD Enhancement Control Panel** menu option on the **Library Master / Utilities** menu.

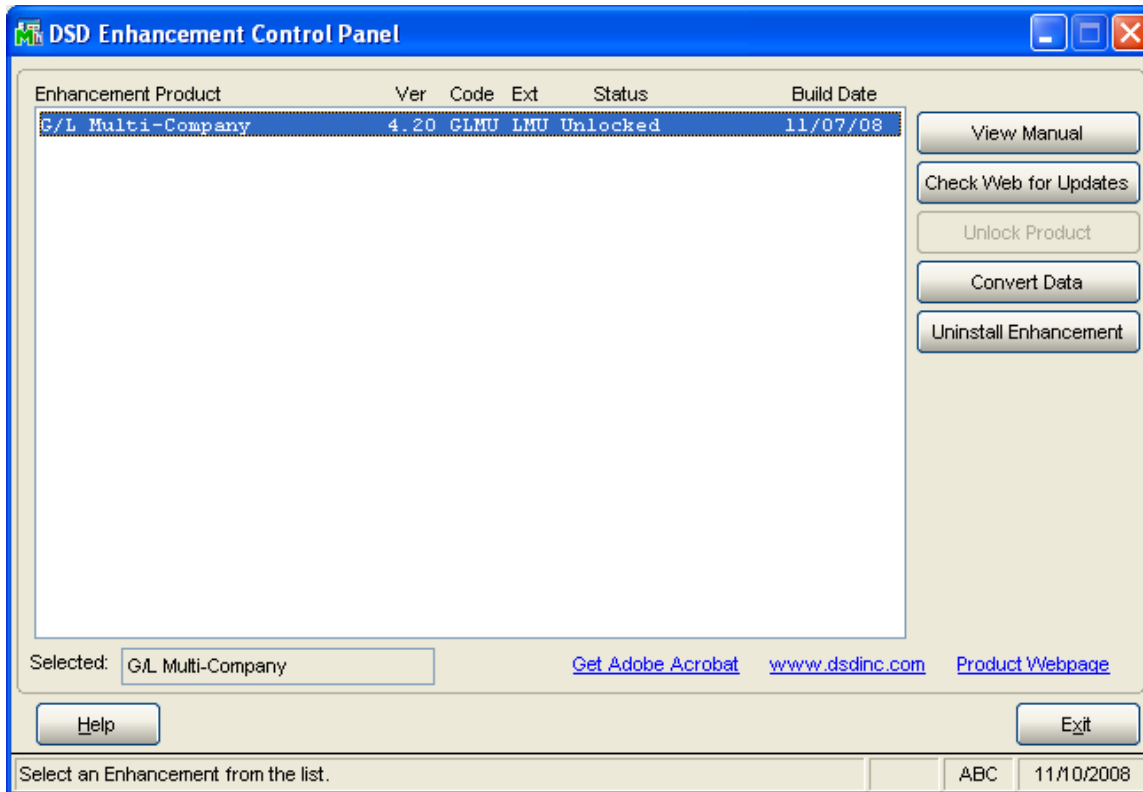

When accessing the **DSD Utility Suite**, select the enhancement that you wish to Uninstall, and then select the **Uninstall Enhancement** button. The following message box will appear:

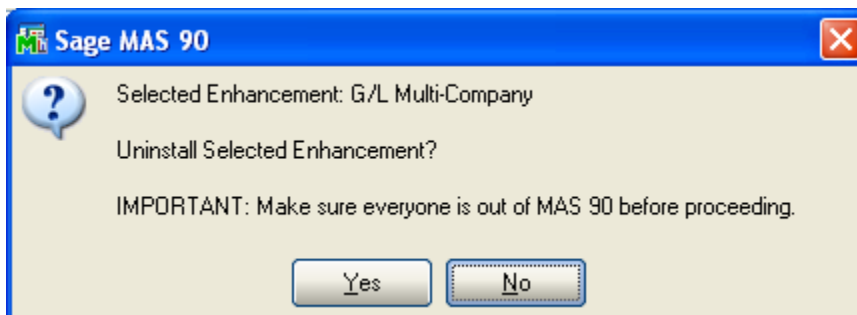

Select **No** to exit the Uninstall Process.  
 Select **Yes** to continue with the Uninstall Process.

The following message box will appear, to remind you that a complete backup of your entire MAS90 system should be completed prior to uninstalling a DSD product.

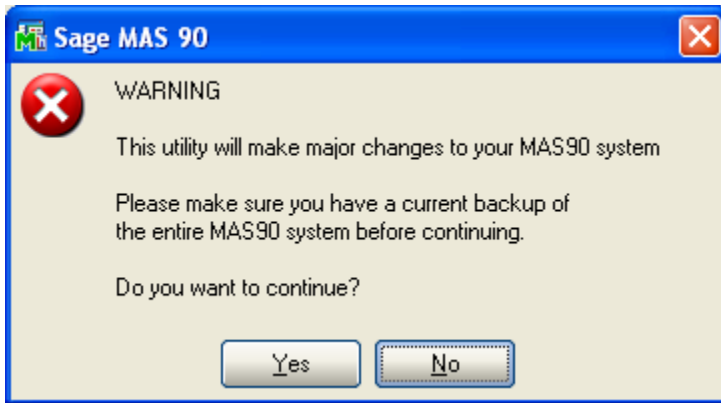

Select **No** to exit the Uninstall Process.  
Select **Yes** to continue with the Uninstall Process.

**After the Uninstall of the DSD Enhancement, you MUST reinstall certain standard MAS 90/200 modules, followed by reinstallation of MAS Service Packs / Updates, if applicable.**

The following message box will appear, and will display which of those specific MAS 90/200 modules you must reinstall afterwards.

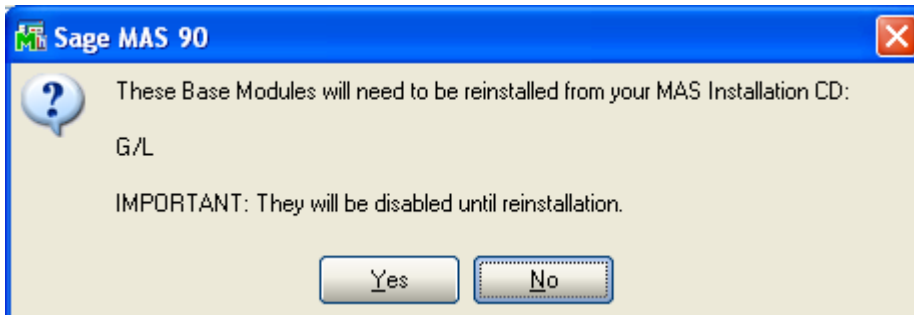

Select **No** to exit the Uninstall Process.  
Select **Yes** to continue with the Uninstall Process.

The following message box will appear, displaying the final warning message.

Select **No** to exit the Uninstall Process.

Select **Yes** to continue with the Uninstall Process. At this point, the DSD Enhancement will be removed from the MAS 90/200 system.

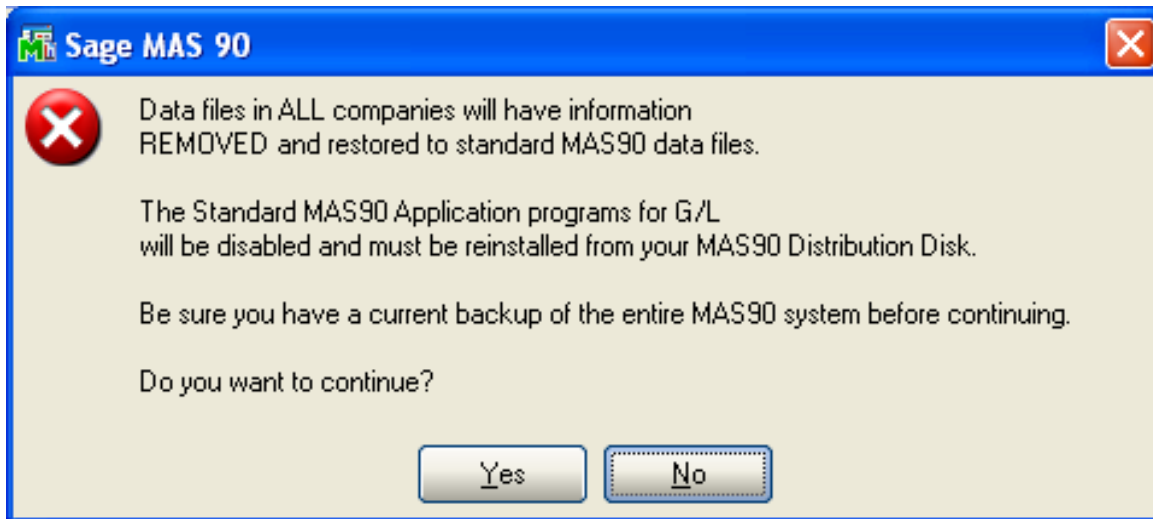

After completion of the Uninstall, the following message box will appear. Select OK to continue.

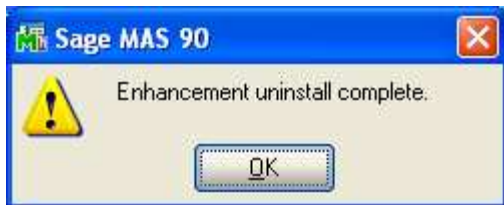

Now that the Uninstall process is completed, you must:

- Reinstall the applicable standard MAS 90/200 modules
- Reinstall the latest MAS 90/200 Service Pack/Updates, if applicable.
- Reinstall any other DSD Enhancements or Developer products that are affected from the reinstallation of the standard MAS 90/200 module(s).

## License Agreement

---

**IMPORTANT:** THIS SOFTWARE IS LICENSED BY DSD BUSINESS SYSTEMS, INC. TO CUSTOMERS FOR THEIR USE ONLY IN ACCORDANCE WITH THE TERMS SET FORTH IN THIS CUSTOMER LICENSE AGREEMENT. OPENING OR USING THIS PACKAGE CONSTITUTES ACCEPTANCE OF THESE TERMS. IF THE TERMS OF THIS LICENSE ARE NOT ACCEPTABLE, THE CUSTOMER MAY OBTAIN A FULL REFUND OF ANY MONEY PAID IF THIS UNUSED, UNOPENED PACKAGE IS RETURNED WITHIN TEN (10) DAYS TO THE DEALER FROM WHICH IT WAS ACQUIRED.

1. **LICENSE. DSD BUSINESS SYSTEMS, INC.,** a California corporation as Licensor and owner hereby agrees to grant you as Licensee a non-exclusive license to use the enclosed software subject to the terms and restrictions set forth in this License Agreement. Title in and ownership of all programs and program enhancements or modifications written by DSD Business Systems, Inc. shall remain at all times vested in DSD Business Systems, Inc. The right granted by this Customer License Agreement and your payment of the non-refundable License fee is the right to use the Program in accordance with the terms of this Customer License Agreement. Delivery of a copy of the Program to you is made solely to enable you to exercise this right.
2. **COPYRIGHT.** This Program is copyrighted and all rights are reserved by DSD BUSINESS SYSTEMS, INC. and SAGE, INC. You may not copy or reproduce any part of the Program except to copy the Program for backup purposes. If you make a backup copy you must reproduce and include the copyright notice on it. The distribution of the product is intended for the use of the original Licensee only and for use only on the computer systems specified. Lawful users of this Program are hereby licensed only to read the Program from its medium into the memory of a computer only for the purpose of executing the program.

The documentation is also copyrighted and all rights are reserved. This document may not, in whole or in part, be copied, photocopied, reproduced, translated, transmitted or reduced to any electronic medium of machine readable form without prior consent, in writing, from DSD BUSINESS SYSTEMS, INC.

The Licensee recognizes that DSD BUSINESS SYSTEMS, INC. has expended considerable time, effort and money to develop the licensed Software and Manual and that DSD BUSINESS SYSTEMS, INC. will be substantially damaged by its unauthorized use, sale or distribution. In addition to recovery of all damages and the obtaining of injunctive relief as provided by law, in the event legal action must be taken to enforce this provision, the Licensee will pay DSD BUSINESS SYSTEMS, INC. all reasonable legal fees incurred in enforcing the rights of DSD BUSINESS SYSTEMS, INC. under this provision.

3. **RESTRICTIONS ON USE AND TRANSFER.** The original and any backup copies of the Program and its documentation are to be used only in connection with a single computer or network fileserver. You may physically transfer the Program from one computer to another, provided that the Program is used in connection with only one computer or network fileserver at a time. You may not distribute copies of the Program Documentation to others. The Program is to be used exclusively for business purposes and not for personal, family or household use. YOU MAY NOT USE, COPY, MODIFY, OR TRANSFER THE PROGRAM, IN WHOLE OR IN PART, EXCEPT AS EXPRESSLY PROVIDED FOR IN THIS LICENSE AGREEMENT. IN ADDITION YOU MAY NOT MODIFY, ADAPT, TRANSLATE, REVERSE ENGINEER, DECOMPILE, DISASSEMBLE THE PROGRAM, OR CREATE ANY DERIVATIVE WORK BASED UPON THE PROGRAM.
4. **WARRANTY.** DSD BUSINESS SYSTEMS, INC. software is licensed "as is" with no warranties of any kind, either expressed or implied, other than the following: DSD BUSINESS SYSTEMS will repair any bugs or flaws found in the software. Flaws of a critical nature which affect the basic functionality of the software will be repaired on an "emergency" basis, with a corrected distribution diskette sent via UPS Blue or equal. Flaws of a non-critical or cosmetic nature will be repaired on a timely basis, and a corrected distribution diskette sent via UPS ground or regular mail. All incidental or consequential damages that result from any defect in the software, even if DSD Business Systems, Inc. has been advised of the possibility of such damages will be assumed by you.

5. **LIMITED WARRANTY FOR DISKETTES.** To the original licensee only, DSD BUSINESS SYSTEMS, INC. warrants the magnetic diskette on which the Program is recorded to be free from defects in materials and faulty workmanship under normal use and service for a period of ninety days from the date the Program is delivered. Any implied warranties of merchantability and fitness for a particular purpose are limited in duration to the period of ninety (90) days from the date of delivery. If, during this 90 day period, a defect in the diskette should occur, the diskette may be returned DSD BUSINESS SYSTEMS, INC., 5120 Shoreham Place, Suite 280, San Diego, California, 92122, or to any authorized DSD BUSINESS SYSTEMS, INC. Dealer, and the diskette will be replaced without charge to you, provided that you have previously returned the Warranty Registration Card along with a copy of your sales receipt for the Program.
6. **NO OTHER WARRANTIES.** No dealer or distributor of DSD BUSINESS SYSTEMS, INC. products or any agent of DSD BUSINESS SYSTEMS, INC. is authorized to make any representation of warranty with respect to the Program except those expressly stated in the Customer License Agreement.
7. **LIMITATION OF LIABILITY.** Neither DSD BUSINESS SYSTEMS, INC. nor anyone else who has been involved in the creation, production or delivery of this program shall be liable for any direct, incidental or consequential damages.
8. **TERM.** This license is effective until terminated. You may terminate it at any time by returning the Program and Documentation together with all copies, modifications and merged portions in any form to DSD BUSINESS SYSTEMS, INC. The license will also be terminated by DSD BUSINESS SYSTEMS, INC. immediately and without notice if you fail to comply with any term or condition of this License Agreement.
9. **ACKNOWLEDGMENT.** Your opening this package, use of this program or signature on the warranty registration card acknowledges that you have read this customer license agreement and agree to its terms. You further agree that the license agreement is the complete and exclusive statement of the agreement between yourself and DSD BUSINESS SYSTEMS, INC. and supersedes any proposal or prior agreement, oral or written, and any other communications between yourself and DSD BUSINESS SYSTEMS, INC or dealers and distributors of DSD BUSINESS SYSTEMS, INC products relating to the subject matter of this agreement.
10. **ASSIGNMENT.** You may not sublicense this license or the Program. You may not rent this Program or the use of the Program. You may not transfer this copy of the Program unless the recipient agrees in writing (and a copy of such acceptance is sent to DSD BUSINESS SYSTEMS, INC., 5120 Shoreham Place, Suite 280, San Diego, California, 92122) to accept all of the terms of this Customer License Agreement. Any attempt by you to otherwise rent, sublicense, assign or transfer any of the rights, duties or obligation hereunder is void and may be the cause for immediate termination of the license. DSD BUSINESS SYSTEMS, INC. may assign any of its rights and obligation under this agreement to any party without notice to you.

## Fax Transmittal Form

---

To:	<b>DSD Business Systems Customer Service</b>		Fax:	<b>858/550-4900</b>
From:	Name:		Phone:	
	Company:		Fax:	
Date:	/ /	# Pgs Including this Page:		
Subject:	Check One: <input type="checkbox"/> Product Problem <input type="checkbox"/> Suggestions			
Product:	<b>Q121 Certified Payroll Report</b>		Version:	<b>4.40</b>

This page may be copied